

As part of the consideration in this conveyance, the Trustees for Enoree River Baptist Association agree that that property being retained by said association (composed of 57.1 acres, more or less), shall never be used in such manner as to constitute a public nuisance or in such manner as to render the property herein conveyed less desirable as a place for public recreation, it being understood between the parties that the grantee herein desires to utilize the property conveyed under this deed for public recreational purposes.

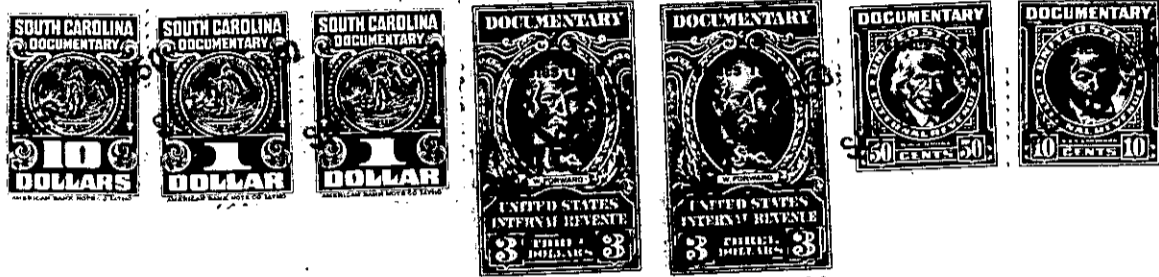

TOGETHER with all and singular the Rights, Members, Hereditaments and Appurtenances to the said Premises belonging, or in anywise incident or appertaining.

TO HAVE AND TO HOLD all and singular the Premises before mentioned unto the said-----

SOUTH CAROLINA STATE COMMISSION OF FORESTRY-----

its Successors  
~~its~~ and Assigns forever.