

State of South Carolina,

Greenville County

SEP 18 11 55 AM 1950

OLLIE FARNSWORTH  
R.M.C.



Know all Men by these Presents, That I, H. J. Covington,

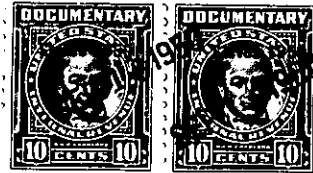

in the State aforesaid,

in consideration of the sum of - - - Nineteen Hundred & no/100 - - - - - Dollars

to me paid by C. F. Putman

in the State aforesaid, the receipt whereof is hereby acknowledged, have granted, bargained, sold and released, and by these presents do grant, bargain, sell and release unto the said

C. F. Putman, his

All that piece, parcel or lot of land in Cleveland Township, Greenville County, State of South Carolina. in School District 16-E and having the following metes and bounds, to-wit:

BEGINNING at an Iron Pin near a County Road at the joint corner of the lands of J.B. Jameson and those of Harvey Cleveland and running thence N. 12-0 W. across a branch 2638 feet to a stake (sourwood gone); running thence N. 56-15 W. 1105 feet to a pine stump; running thence S. 28-15 W. 1947 feet to a stake; running thence S. 70-00 W. 640 feet to a stake; running thence S. 14-15 E. 1715 feet to a stone; running thence S. 84-0 W. 1400 feet to an Iron Pin; running thence S. 15-45 E. 1089 feet to a pile of stone in stump hole; running thence N. 83-45 E. 1369 feet to an Iron Pin; thence across a road and a branch and running thence N. 58-0 E. 1881 feet to an Iron Pin; running thence across a road N. 57 E. 826 feet to an Iron Pin, the beginning corner and containing 228 acres, more or less, according to a plat of the property of J. B. Jameson made by W. J. Riddle, Surveyor in August, 1944 and recorded in the RMC Office for Greenville County in Plat Book E, page 53; said property being located near Marietta, S. C.

This property is the same conveyed to the grantor by deed dated November 22, 1946, recorded in R.M.C. office for Greenville County in deed book 302, page 406.

Grantor is to pay 1950 taxes.