

THE STATE OF SOUTH CAROLINA,  
COUNTY OF GREENVILLE.

SEP 16 11 30 AM 1950

OLLIE FARNSWORTH  
R.M.C.

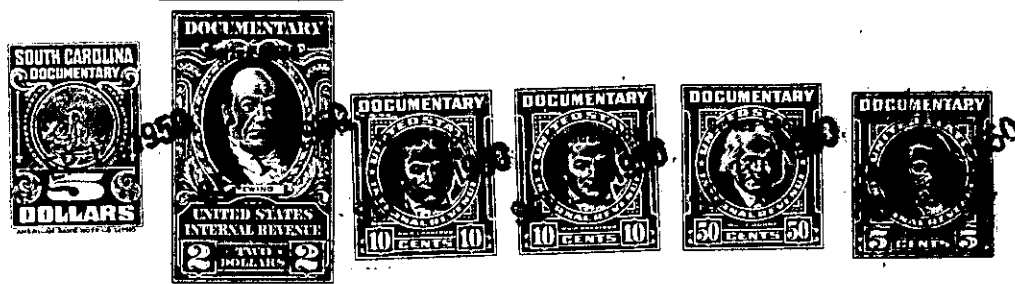

KNOW ALL MEN BY THESE PRESENTS, That I, W. G. Sirrine  
.....  
in the State aforesaid, in consideration of the sum of Two Thousand Two Hundred Fifty and  
no/100-----Dollars  
to.....me.....in hand paid at and before the sealing of these presents  
by Harvey Lee Scivedge  
.....  
(the receipt whereof is hereby acknowledged), have granted, bargained, sold and released, and by these  
presents do grant, bargain, sell and release unto the said Harvey Lee Scivedge,.....

all that piece, parcel or lot of land in Greenville Township, Greenville  
County, State of South Carolina, about two and one-half miles from Greenville  
County Courthouse, just off the New Buncombe Road, between Laurel  
and Bates Streets, according to plat made by R. E. Dalton, April,  
1923, and recorded in office of Register of Mesne Conveyance for  
Greenville County, S. C. in Plat Book G, at page 42, and having  
the following metes and bounds:

BEGINNING at an iron pin on Laurel Street, corner  
American Spinning Company, and running thence with its line  
S. 33-54 W. 178.7 feet to East Bates Street; thence with  
East Bates Street, S. 56-06 E. 50 feet to corner of lot  
No. 2; thence with line of lot No. 2, N. 35-54 E. 178.5  
feet to an iron pin on Laurel Street; thence with Laurel  
Street, N. 55-54 W. 50 feet to the beginning corner.

Grantee herein to pay 1950 taxes.

171-10-2A

The above described land is J. H. Allen the same conveyed to me by  
on the fifth day of  
March, 1943, deed recorded in office Register of Mesne Conveyance for  
Greenville County, in Book 251 Page 378

TOGETHER with all and singular the Rights, Members, Hereditaments and Appurtenances to the  
said Premises belonging, or in anywise incident or appertaining.

TO HAVE AND TO HOLD all and singular the Premises before mentioned unto the said.....  
Harvey Lee Scivedge, his  
..... Heirs and Assigns forever.