

THE STATE OF SOUTH CAROLINA
COUNTY OF GREENVILLE

JUL 25 9 51 AM 1950

OLLIE FARNSWORTH
R.M.C.

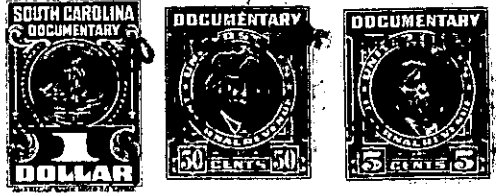

KNOW ALL MEN BY THESE PRESENTS, That I, Virgil L. Balliew
of Greenville County
in the State aforesaid, in consideration of the sum of Three Hundred and no/100
Dollars
to me in hand paid at and before the sealing of these presents
by Marshall W. Balliew
(the receipt whereof is hereby acknowledged), have granted, bargained, sold and released, and by these
presents do grant, bargain, sell and release unto the said Marshall W. Balliew

all that piece, parcel or lot of land in Oneal Township, Greenville
County, State of South Carolina lying on east side of a county road and bounded
on the north by land of Hampton Dill and on the three sides by other
land of Grantor, containing 0.95 Acre, more or less, and having
the following Metes and Bounds:

Beginning at a nail and cap in center of road witnessed by
Iron pins on property line on both sides of road on Hampton
Dill's line and running thence S. 49-45 E. 221.4 feet to iron pin;
thence S. 33-51 W. 176.1 feet to iron pin; thence N. 56-09 W.
220 feet over iron pin on bank of road to a Nail and cap in center
of road; thence along road N. 33-51 E. 200 feet to beginning.
Surveyed May 17, 1950 by Terry T. Dill Reg. L. S.

The above described land is Part of the same conveyed to me by
Cornelius Dill on the day of
19 , deed recorded in office Register of Mesne Conveyance for
County, in Book Page

TOGETHER with all and singular the Rights, Members, Hereditaments and Appurtenances to the
said Premises belonging, or in anywise incident or appertaining.

TO HAVE AND TO HOLD all and singular the Premises before mentioned unto the said
Marshall W. Balliew and his
Heirs and Assigns forever.