

THE STATE OF SOUTH CAROLINA,
COUNTY OF GREENVILLE

1922

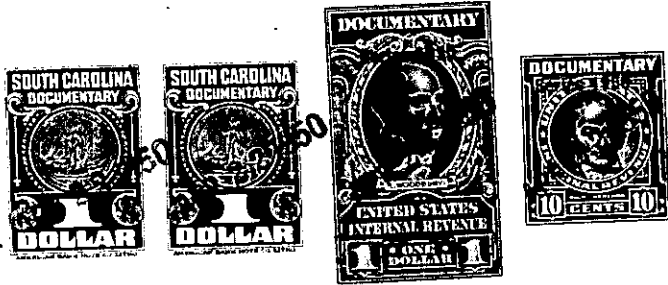

KNOW ALL MEN BY THESE PRESENTS, That we, A. G. New and Maude Ellen New
.....
in the State aforesaid, in consideration of the sum of Six Hundred and no/100 Dollars (\$600.00)
..... Dollars
to us in hand paid at and before the sealing of these presents
by Swayne Mize and Alma Mize
(the receipt whereof is hereby acknowledged), have granted, bargained, sold and released, and by these
presents do grant, bargain, sell and release unto the said Swayne Mize and Alma Mize, their
Heirs and Assigns forever,

all that piece, parcel or lot of land in Greenville Township, Greenville
County, State of South Carolina shown as Lot #33 on Charles Street in the subdivision
known as Newland Development, said lot being 50 feet by 150 feet as shown on
plat.book C, page 199, R.M.C.Office for Greenville County.

168-2-9

The above described land is the same conveyed to me by
..... on the day of
19 .., deed recorded in office Register of Mesne Conveyance for
..... County, in Book Page ..

TOGETHER with all and singular the Rights, Members, Hereditaments and Appurtenances to the
said Premises belonging, or in anywise incident or appertaining.

TO HAVE AND TO HOLD all and singular the Premises before mentioned unto the said.....
..... Swayne Mize and Alma Mize, their
..... Heirs and Assigns forever.