

THE STATE OF SOUTH CAROLINA,
COUNTY OF Greenville

APR 18 3 41 PM 1950

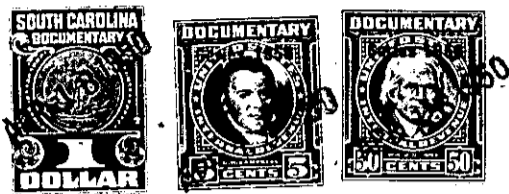

KNOW ALL MEN BY THESE PRESENTS, That I, Annie T. Henderson,

in the State aforesaid, in consideration of the sum of . . . Four Hundred and Fifty (\$450.00).

..... Dollars

to me in hand paid at and before the sealing of these presents

by Beatrice Johnson

(the receipt whereof is hereby acknowledged), have granted, bargained, sold and released, and by these presents

do grant, bargain, sell and release unto the said Beatrice Johnson

all that piece, parcel or lot of land in Greenville Township, Greenville

County, State of South Carolina all that certain lot or parcel of land, situate, lying and being in the State of South Carolina, County of Greenville, better known and described as Lot No. 7, Section "C", in the property known as Glenn Farms, surveyed by H. S. Brockman, August 26, 1943, and checked by W. J. Riddle, recorded in the R. M. C. Office for Greenville County, S. C., in Plat Book M, Page 75, to which plat and the record thereof reference is hereby made.

This lot faces 101 ft. on Glenn Road; 169 ft. on the West; 101 ft. on the South; 174 ft. on the East.

Grantee to pay 1950 taxes.

267-4-7

The above described land is

Lawrence McIntyre

April

19 50, deed recorded in office Register of Mesne Conveyance for

County, in Book

Page

the same conveyed to me by

on the day of

TOGETHER with all and singular the Rights, Members, Hereditaments and Appurtenances to the said Premises belonging, or in anywise incident or appertaining.

TO HAVE AND TO HOLD all and singular the Premises before mentioned unto the said

Beatrice Johnson, her

Heirs and Assigns forever.