

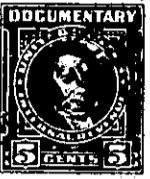

THE STATE OF SOUTH CAROLINA,

COUNTY OF GREENVILLE

FILED
GREENVILLE, S. C.
APR 11 3 31 PM 1950

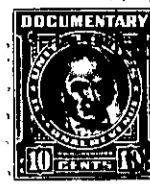
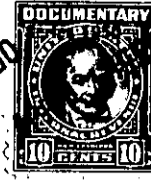

KNOW ALL MEN BY THESE PRESENTS, That we, Howard T. Hickam and Thelma C. Hickam,

in the State aforesaid, in consideration of the sum of Four Thousand Three Hundred Ninety

(\$4,390.00) Dollars

to the grantors in hand paid at and before the sealing of these presents

by J. D. Salters and Julia Haney Salters, their heirs and assigns,

(the receipt whereof is hereby acknowledged), have granted, bargained, sold and released, and by these presents

do grant, bargain, sell and release unto the said J. D. Salters and Julia Haney Salters

all that piece, parcel or lot of land in

Township, Greenville

County, State of South Carolina, being more particularly described as Lot 79, Section C, as shown on a plat entitled "A Subdivision for Woodside Mills, Greenville, S. C.", made by Pickell & Pickell, Engineers, Greenville, S. C., January 14, 1950, and recorded in the R. M. C. Office for Greenville County in Plat Book W, at pages 111-117, inclusive. According to said plat the within described lot is also known as No. 9 East Seventh Street (Avenue) and fronts thereon 66 feet.

The Grantor and its predecessors in title have granted unto Parker Water & Sewer Sub-District Commission, Commissioners of Public Works of the City of Greenville, S. C., Greater Greenville Sewer District Commission, Greenville Traction Company, Duke Power Company and its predecessors Southern Power Company and Southern Public Utilities Company, Conestee Mills, Southern Bell Telephone and Telegraph Company, Southern Railway Company, and Piedmont and Northern Railway Company and its predecessor Greenville, Spartanburg and Anderson Railway Company, to one or more of them and/or to others all water and sewer pipe lines (other than house lines), electric light and power lines, including all pipe (other than house water and sewer lines), valves, fittings, hydrants, manholes, poles, wires, transformers, regulators, and other apparatus and equipment used in connection with, or forming a part of the water, fire protection, electric light and power distribution, and sewerage systems of the community known as Woodside Mill Community in which the above described lot is located together with rights of way and easements to go upon the land for the purpose of maintenance, repair, alteration, replacement, construction, relocation, and operation (including meter reading) of the lines and systems aforesaid and of certain other railroad, water, sewer, electric, telephone, street trolley, and power lines constructed or to be constructed, and to relocate certain of such lines so as to run them in, along, above or near the streets and alleyways located in Woodside Mill Community and to operate and maintain the lines as so relocated, all as will more fully appear by reference to the records in the R. M. C. Office for Greenville County, South Carolina.

There is excepted and excluded from this conveyance so much of the personal property above mentioned as may be located upon the lot above described, and this conveyance is made subject to the rights of way and easements above mentioned insofar as they may affect said lot.

This conveyance is made subject to the following restrictions:

- (1) That no mercantile establishment, other than those already in existence, shall be erected, operated or maintained on the lot above described.
- (2) That only one residence shall be erected or maintained on any one lot.