

All of that tract of land situate in Butler Township, in said county and state, and more particularly described as follows:

Beginning at a Hickory tree at corner of the Hindman lands and lands of the Greater Greenville Sewer District, and running thence along the line of the lands of said District S. 55.47 W. 119 feet to a point in the center of the road, thence along the center of the road N. 14 E. 268 feet to a bend; thence further along said road N. 20.45 E. 509.3 feet to a bend; thence N. 40.40 E. 279.8 feet to a bend; thence N. 80.45 E. 398 feet to a point in the road on line of Hindman lands; thence along the line of that land S. 34.25 E. 333 feet to an iron pin; thence S. 53.55 W. 1132 feet to the beginning corner.

The above is the same conveyed to me by deed recorded in the R. M. C. Office for Greenville County in Deed Book 230, page 89.

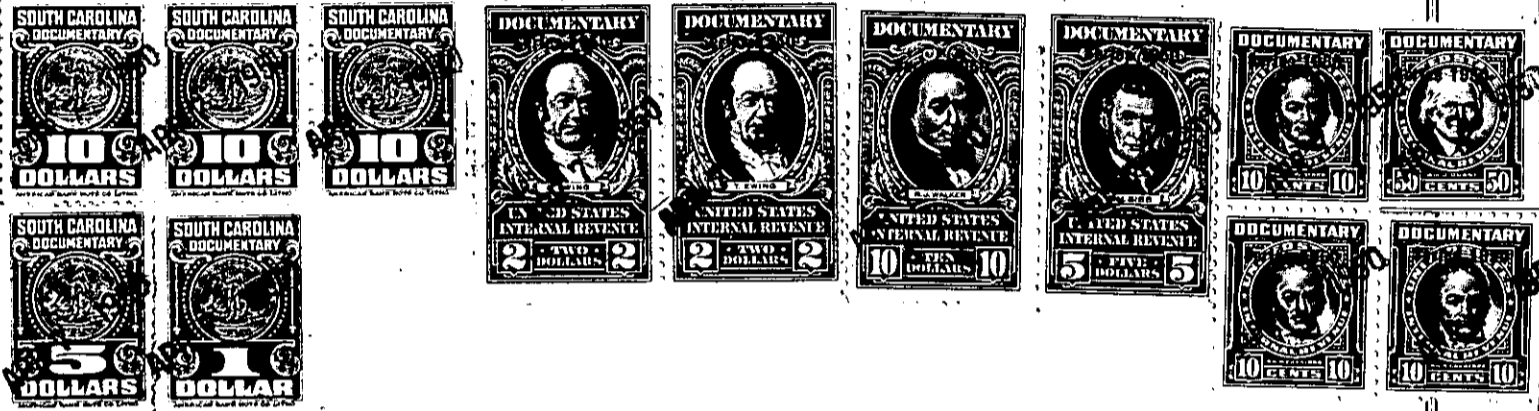

TOGETHER with all and singular the rights, members, hereditaments and appurtenances to the said premises belonging or in anywise incident or appertaining.

TO HAVE AND TO HOLD all and singular the premises before mentioned unto the said

Sallie Clark Huguenin, her

heirs and assigns forever.

AND I do hereby bind myself, my heirs, executors and administrators, to warrant and forever defend all and singular the said premises unto the said

Sallie Clark Huguenin, her