

THE STATE OF SOUTH CAROLINA,
COUNTY OF Greenville

APR 3 11 03 AM 1950

ALL RIGHTS RESERVED

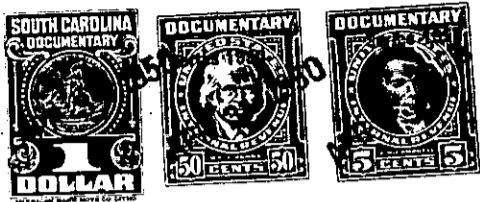

KNOW ALL MEN BY THESE PRESENTS. That We, James C. Denney & Dorothy Denney
Of Greenville County,
in the State aforesaid, in consideration of the sum of Two Hundred and No/100 (\$200.00)
Dollars
to me in hand paid at and before the sealing of these presents
by Franklin A. Glazener and Edna Glazener
(the receipt whereof is hereby acknowledged), have granted, bargained, sold and released, and by these
presents do grant, bargain, sell and release unto the said Franklin A. Glazener and Edna Glazener
their heirs and assigns for ever.

all that piece, parcel or lot of land in Paris Mountain Township, Greenville
County, State of South Carolina, known as a part of the land conveyed to H.R. Scalf by
deed from Margaret D. Norwood, and being the South west portion of the 3.98 Acre
tract conveyed to us by Mrs Birdie Scalf, said-tract, shown by plat made by
Pickell & Pickell Engineers, march 10th 1950. said portion according to said
plat being South West Portion of said Tract.

Beginning at the edge of a Country-Road at the line of Clarence and
Henry Laton Property, thence running S 58 W. Approximately 353 feet. to a iron
at a Ditch, dividing line from Birdie Scalf Land.
thence running with said Ditch N 44. W 216.5 feet to a Poplar to the
line of Mr Truell Property, thence running along the line of the Truell Property
N.2.21 E. Approximately 223, feet to the edge of said Country Road, thence running
along the edge of said Country Road Approximately 475 feet to the beginning point.

The above described land is a portion the same conveyed to me by
Birdie Scalf on the 25th day of
March 19 50, deed recorded in office Register of Mesne Conveyance for
Greenville County, in Book Page

TOGETHER with all and singular the Rights, Members, Hereditaments and Appurtenances to the
said Premises belonging, or in anywise incident or appertaining.

TO HAVE AND TO HOLD all and singular the Premises before mentioned unto the said
Franklin A. Glazener and Edna Glazener, their
Heirs and Assigns forever.