

State of South Carolina

COUNTY OF GREENVILLE

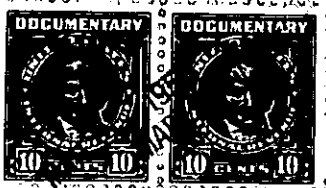

FILED
GREENVILLE CO. S. C.

MAR 2 11 45 AM 1950

OLLIE FARNSWORTH
R.M.C.



Know All Men by These Presents, That J, Clifford Moore,

in the State aforesaid, ----- for ----- and ----- in consideration of the
sum of One Thousand Six Hundred (\$1,600.00) - - - - - Dollars,
to me paid by G. B. Nalley
in the State aforesaid, the receipt of which is hereby acknowledged,
have granted, bargained, sold and released, and by these presents do grant, bargain, sell and release
unto the said G. B. Nalley, his heirs and assigns, forever:

"ALL that certain piece, parcel or lot of land situate, lying and being in the State of South Carolina, County of Greenville, within or near the City of Greenville, lying between Beattie Street and Summitt Street, and being bounded on the South by Beattie property, the land herein conveyed being more fully described according to plat of J. Coke Smith, Reg. L. S. # 974, dated July 19, 1949, as follows, to-wit: BEGINNING at a stake on Beattie Street, which stake is located Three Hundred Twenty Five (325) feet Northwest of the Old Spartanburg Road; thence with Beattie Street North 41 degrees 50 minutes West 212 feet to iron pin; thence North 52 degrees 30 minutes East 413.5 feet to iron pin on Summitt Street; thence along Summitt Street South 41 degrees 50 minutes East 162 feet to iron pin; thence along line of lands of J. C. Moore South 52 degrees 30 minutes West 102-1/2 feet; thence along line of lands of J. C. Moore North 45 degrees West 142.8 feet; thence along line of lands of J. C. Moore South 52 degrees 30 minutes West 100 feet; thence along line of lands of J. C. Moore South 45 degrees East 193 feet to iron pin on Beattie property; thence along line of lands of Beattie property South 52 degrees 30 minutes West 213-1/2 feet to the BEGINNING corner; and being a portion of the lands conveyed to J. Clifford Moore by John G. Moore by deed dated February 25, 1933, and recorded in Book of Deeds 166, at page 398, in the office of the Register of Mesne Conveyance for Greenville County, South Carolina."

188-4-22 Thru 35