

THE STATE OF SOUTH CAROLINA,
COUNTY OF Greenville-

FEB 17 1916

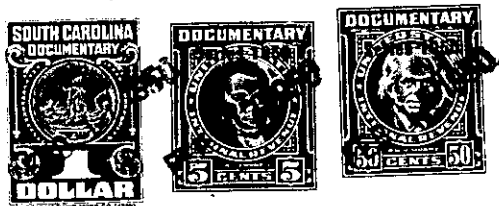

KNOW ALL MEN BY THESE PRESENTS. That I, **C.B. Dalton**

in the State aforesaid, in consideration of the sum of
Five Hundred & No/100 (\$ 500.00) Dollars
to **Me** in hand paid at and before the sealing of these presents
by **Mrs. Esther Linder**

(the receipt whereof is hereby acknowledged), have granted, bargained, sold and released, and by these
presents do grant, bargain, sell and release unto the said **Mrs. Esther Linder**

all that piece, parcel or lot of land in **Grove** Township, **Greenville-**

County, State of South Carolina, lying and situated in **Grove School District**
in State and County aforesaid, and having the following courses
and distances as per survey of **Piedmont Engineering Service,**
said plat to be recorded in the **R.M.C. office for Greenville**
County and having the following courses and distances to wit :-

" Beginning at Iron pin corner of James Carl Finley lot thence
N- 65-33- W - 215 feet 4 inches to joint corner lots 10 and 11
thence N- 26-40- E 591 feet 3 inches to point in County Road
joint corners lots 10 and 11 thence S- 61-30-E 92 feet 5 inches
to joint corner lots 11 & 12 thence S- 22-41-W - 298 feet-9 inches
to iron pin- thence S-65-53-E - 130 feet- 3 inches to James
Carl Finley corner, thence along said James Carl Finley line
S-31-53-W- 280 feet. inches to point of beginning." Lot # 11

This being a piece, parcel or proportion of the property inherited
from my father **R.A. Dalton.**

The above described land is the same conveyed to me by
Inherited by me from my father R A Dalton on the _____ day of
19____, deed recorded in office Register of Mesne Conveyance for
County, in Book _____ Page _____

TOGETHER with all and singular the Rights, Members, Hereditaments and Appurtenances to the
said Premises belonging, or in anywise incident or appertaining.

TO HAVE AND TO HOLD all and singular the Premises before mentioned unto the said.....
Mrs. Esther Linder
Her Heirs and Assigns forever.