

THE STATE OF SOUTH CAROLINA,
COUNTY OF GREENVILLE

FILED
GREENVILLE

25 9 44 AM 1960

L.L. FARRIS, JR.
R. P. C.

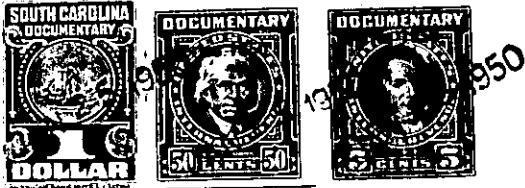

KNOW ALL MEN BY THESE PRESENTS, That I, Mrs. Bessie Ashmore,

in the State aforesaid, in consideration of the sum of Five Hundred (\$500.00) Dollars

to me in hand paid at and before the sealing of these presents by W. H. Martin

(the receipt whereof is hereby acknowledged), have granted, bargained, sold and released, and by these presents do grant, bargain, sell and release unto the said W. H. Martin

all that piece, parcel or lot of land in Butler Township, Greenville

County, State of South Carolina, about 2-1/2 miles Southeast of the City of Greenville on the Northeast side of Sycamore Drive, known and designated as Lot 140 on plat of East Lynne Addition made by Dalton & Neves, Engs., May 1933, and having, according to said plat which is recorded in the R. M. C. Office for Greenville County, South Carolina, in Plat Book H, at page 220, the following metes and bounds, to wit:

BEGINNING at an iron pin on the Northeast side of Sycamore Drive, joint corner of Lots 140 and 143, running thence with the joint line of said lots N. 28-50 E. 150 feet to an iron pin; thence with the joint line of Lots 140 and 141 N. 61-10 W. 50 feet to an iron pin; thence with the joint line of Lots 138 and 140 S. 28-50 W. 150 feet to an iron pin on the Northeast side of Sycamore Drive; thence with said Sycamore Drive S. 61-10 E. 50 feet to the beginning corner.

This lot is conveyed subject to the following building restriction s:-

- (1) The lot herein conveyed shall never be sold, rented or otherwise disposed of to negroes or persons of African descent.
- (2) The lot herein conveyed shall be used exclusively for residential purposes.
- (3) No residence shall be erected on said lot costing less than \$1250.00.
- (4) The building line as shown on the recorded plat and the other restrictions shown on said plat are to be strictly adhered to.

257-4-12