

The State of South Carolina,
County of GREENVILLE.

FILED
GREENVILLE CO. S. C.

JAN 20 2 04 PM 1950

For Tax: ...
Book 13 Page 11

OLLIE FARMWORK
R.M.C.

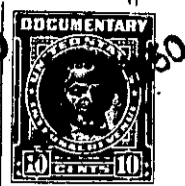

KNOW ALL MEN BY THESE PRESENTS, That we, R. K. TAYLOR AND R. K. TAYLOR, JR.,

in the State aforesaid, in consideration of the sum of Ten (\$10.00) Dollars and other
valuable consideration

to US in hand paid at and before the sealing of these presents by
ETTA S. HUFFSTETLER

(the receipt whereof is hereby acknowledged), have granted, bargained, sold and released, and by these pres-
ents do grant, bargain, sell and release unto the said ETTA S. HUFFSTETLER, Her Heirs and
Assigns, Forever:

All that certain piece, parcel or lot of land situate, lying and
being on the Southern side of Dove Lane in a subdivision known as
Super Highway Home Sites, the plat of which is recorded in the R. M. C.
Office for Greenville County, S. C., in Plat Book P, at page 53, and
being known and designated as Lot No. 119 of said subdivision. The
property herein conveyed has according to said plat the following
metes and bounds, courses and distances, to-wit:

BEGINNING at an iron pin on the Southern side of Dove Lane at the
joint front corner of Lots No. 118 and 119, and running thence along
the common line of said lots, S. 23-32 E. 170.5 feet to an iron pin
in the center of a 5 foot strip reserved for utilities; thence along
the center of said strip, N. 69-10 E. 100 feet to an iron pin, the
joint corner of Lots No. 117, 119, 120, 123 and 124; thence along the
common line of Lots No. 119 and 120, N. 26-55 W. 171.7 feet to an
iron pin on the Southern side of Dove Lane; thence along the Southern
side of Dove Lane, S. 69-50 W. 90 feet to an iron pin, the beginning
corner.

The property herein conveyed is subject to the restrictive cove-
nants applicable to Super Highway Home Sites recorded in the R. M. C.
Office for Greenville County, S. C., in Deed Vol. 291, at page 369.

The grantee assumes and agrees to pay all 1949 State and County
taxes.

TOGETHER with all and singular the Rights, Members, Hereditaments and Appurtenances to the said
Premises belonging, or in anywise incident or appertaining.

TO HAVE AND TO HOLD all and singular the Premises before mentioned unto the said
Etta S. Huffstetler

her Heirs and Assigns forever.