

THE STATE OF SOUTH CAROLINA,  
COUNTY OF Greenville-

DEC 23 1 55 PM '42

RECORDED  
R. 41

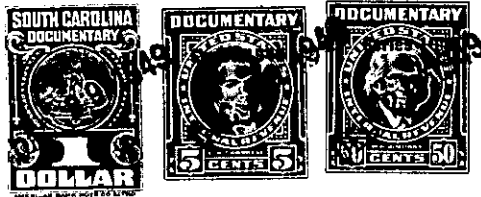

KNOW ALL MEN BY THESE PRESENTS, That **I Melle G Guest**

in the State aforesaid, in consideration of the sum of  
**Two Hundred Fifty & No/100 ----- ( \$ 250.00 ) -----**Dollars

to **Me** in hand paid at and before the sealing of these presents  
by **W.S.Odom-**

(the receipt whereof is hereby acknowledged), have granted, bargained, sold and released, and by these  
presents do grant, bargain, sell and release unto the said **W.S.Odom-**

all that piece, parcel or lot of land in **Grove** Township, **Greenville**

County, State of South Carolina, lying and being in Rehobeth School District  
South of Piedmont, between Highway No. 29 and the Piedmont & Northern  
Railway and having the following courses and distances to wit :-

Beginning at iron pin center of Highway No. 29  
joint corner Guest and grantee thence N 50-30- E 179 feet to iron pin  
center of dirt road, thence S- 5-30-E 82.75 feet to iron pin, thence  
S- 74-15-W 21 feet to angle thence S -37-12-W - 185 feet to iron pin  
center of Highway No. 29 and joint corner with James A Kelly Jr, thence  
along Highway No 29 N- 4-30-W - 123.1 feet to beginning corner.

This being a piece, parcel or lot of land conveyed  
to grantor by deed by W.M.Guest Sept. 9th 1942

The above described land is

**W.M.Guest**

**September**

**19 42**

**Greenville**

the same conveyed to me by

on the **9th** day of

deed recorded in office Register of Mesne Conveyance for

**County, in Book 247 Page 179**

TOGETHER with all and singular the Rights, Members, Hereditaments and Appurtenances to the  
said Premises belonging, or in anywise incident or appertaining.

TO HAVE AND TO HOLD all and singular the Premises before mentioned unto the said.....

**W.S.Odom**

**His** Heirs and Assigns forever.