

THE STATE OF SOUTH CAROLINA,
COUNTY OF GREENVILLE

DEC 23 2 14 PM '47

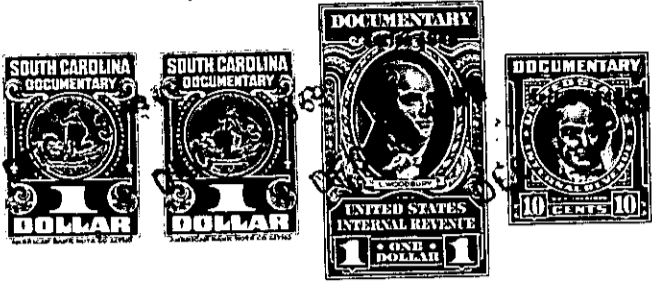

KNOW ALL MEN BY THESE PRESENTS. That.....

I, Philip Snyder.....
in the State aforesaid, in consideration of the sum of **Five hundred eighty and no/100 dollars**
(\$580.00) and assumption of mortgage indebtedness in the amount of
five thousand ninety six and 29/100 dollars (\$5096.29)..... ~~Dollars~~

to..... me..... in hand paid at and before the sealing of these presents
by..... **Roy F. & Vera H. Haws**.....

(the receipt whereof is hereby acknowledged), have granted, bargained, sold and released, and by these
presents do grant, bargain, sell and release unto the said.....

Roy F. & Vera H. Haws, their heirs and assigns,

all that piece, parcel or lot of land in **Greenville** Township, **Greenville**

County, State of South Carolina, on the western side of Lucille Ave., being
a part of Lot #8 as shown on plat of Pine Crest Farms dated April 1940,
recorded in Plat Book "M" Page 3 of the R.M.C. Office for said
Greenville County and Plat made by Pickell and Pickell May 26, 1947
and having the following metes and bounds, to wit:

BEGINNING at an iron pin on the West Side of Lucille Avenue 223.5
feet south of Pinecrest Drive; thence with said Lucille Avenue
S. 0-38 E. 90 feet to an iron pin; thence N 86-35 W. 209 feet to an
iron pin; thence N. 0-38 W. 90 feet to an iron pin; thence S 86-35 E.
209 feet to the point of beginning.

The above described land is **identically** the same conveyed to me by
Central Realty Corporation on the **29th** day of
August 19 **47**, deed recorded in office Register of Mesne Conveyance for
Greenville County, in Book **320** Page **365**

TOGETHER with all and singular the Rights, Members, Hereditaments and Appurtenances to the
said Premises belonging, or in anywise incident or appertaining.

TO HAVE AND TO HOLD all and singular the Premises before mentioned unto the said.....
..... **Roy F. & Vera H. Haws, their**.....
..... Heirs and Assigns forever.