

THE STATE OF SOUTH CAROLINA,
COUNTY OF GREENVILLE

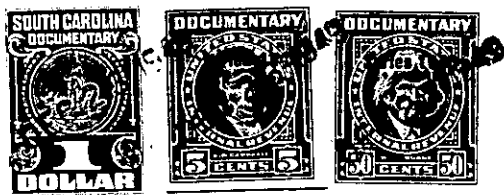

DEC 23 11 25 AM '09

RECORDED

KNOW ALL MEN BY THESE PRESENTS, That We, Hazel H. Greer, A. O. Shirley, Frances H. Davis, Annie Bell Stone, Johnson Middleton, and Alonzo Middleton, in the State aforesaid, in consideration of the sum of ... Love and Affection and Three Hundred Sixty Eight and 05/100 (\$368.05) Dollars

to US in hand paid at and before the sealing of these presents by Christine Hollingsworth Hall,

(the receipt whereof is hereby acknowledged), have granted, bargained, sold and released, and by these presents do grant, bargain, sell and release unto the said Christine Hollingsworth Hall, her heirs and assigns,

all that piece, parcel or lot of land in Grove Township, Greenville County, State of South Carolina, , containing Fifty Three (53) acres, more or less, bounded by lands now, or formerly, owned by A. M. Garrett, Joel Ellison, W. A. Simpson, and others, and having the following metes and bounds, courses and distances, to-wit:

BEGINNING at a stone, x3, on the Joel Ellison line, and running thence S. 79 1/2 W. 23.24 to a stone, x3; thence S. 12 3/4 E. 4.00 to a stake, x3; thence S. 75 1/2 W. 8.16 to a stone, x3; thence due South, 14.75 to the branch; thence up the meanders of said branch, 6 chains to a large poplar, x3, on south side of branch; thence N. 82 1/2 E. 21.60 to a stake, x3; thence N. 6 E. 20.70 to the beginning corner; and is more fully described by a plat made by Wm. F. Lee, Surveyor, dated Aug. 13, 1909, reference thereunto being had will more fully appear; the same being a part of the tract of land conveyed to W. A. Simpson by Talmadge Garrett.

This is the same property conveyed to J. A. C. Lindley by W.A. Simpson by deed dated August 21, 1909, recorded in Vol. 4 at page 605 in the R. M. C. office for said County.

The Grantors and Grantee herein are the sole devisees, legatees and beneficiaries under, and named in, the last Will and Testament of J. A. C. Lindley, and also the sole heirs at law and distributees of the said J. A. C. Lindley, who departed this life, testate, his said last Will and Testament appearing as a part of Apartment 239, File 25 in the office of the Court of Probate for Greenville County, South Carolina. The grantor A. O. Shirley is the Husband of Anna L. Shirley, who with the other grantors and grantee herein is the sole heirs at law of of said Anna L. Shirley, deceased daughter of J. A.C. Lindley, having died before the death of the widow of said J. A. C. Lindley.

The above described land is the same conveyed to me by on the day of 19 , deed recorded in office Register of Mesne Conveyance for County, in Book Page

TOGETHER with all and singular the Rights, Members, Hereditaments and Appurtenances to the said Premises belonging, or in anywise incident or appertaining.

TO HAVE AND TO HOLD all and singular the Premises before mentioned unto the said Christine Hollingsworth Hall, her Heirs and Assigns forever.