

THE STATE OF SOUTH CAROLINA,
COUNTY OF Greenville

FILED
GREENVILLE CO. S. C.

DEC 3 9 29 AM 1935

ELLIE BARRON
REC'D

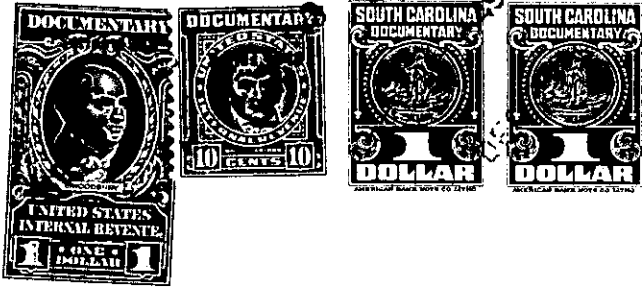

KNOW ALL MEN BY THESE PRESENTS. That I, Claudie Burrell,
.....
in the State aforesaid, in consideration of the sum of One Thousand and no/100 ..
..... Dollars
to me in hand paid at and before the sealing of these presents
by Grover Lee Harrison
(the receipt whereof is hereby acknowledged), have granted, bargained, sold and released, and by these
presents do grant, bargain, sell and release unto the said Grover Lee Harrison and his
Heirs and assigns forever,

all that piece, parcel or lot of land in Glassy Mountain Township, Greenville
County, State of South Carolina, beginning at a rock in the road on George
Adams line, running thence nearly East in a straight line to a
black gum; thence south to a pine; thence southwest to a poplar
corner; thence nearly East with the Big Road to a Black Gum corner;
thence nearly West with W. M. S. Robertson's line to George Adams'
line; thence North with George Adams' line to the beginning rock
corner, containing 25 acres, more or less, known as the Frank Holly
Place.

The above described land is identically the same conveyed to me by
Elsie Burrell Brookshire on the 14th day of
December 19 35, deed recorded in office Register of Mesne Conveyance for
Greenville County, in Book 181 Page 543

TOGETHER with all and singular the Rights, Members, Hereditaments and Appurtenances to the
said Premises belonging, or in anywise incident or appertaining.
TO HAVE AND TO HOLD all and singular the Premises before mentioned unto the said.....
Grover Lee Harrison, and his
..... Heirs and Assigns forever.