

GREENVILLE CO. S. C.

VOL 394 PAGE 173

THE STATE OF SOUTH CAROLINA,

COUNTY OF *Greenville*

OCT 21 11 13 AM 1949

OLLIE FARNSWORTH
R. M. C.

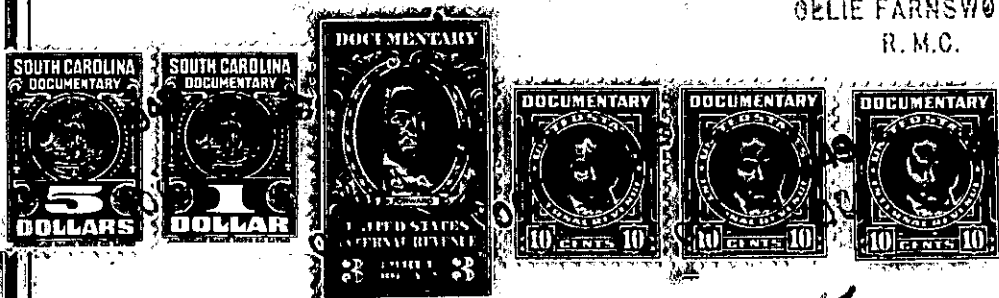

KNOW ALL MEN BY THESE PRESENTS, That *J. Mitchel Titman*

in the State aforesaid, in consideration of the sum of *Twenty Eight*
Hundred Dollars (\$2800⁰⁰) Dollars

to *me* in hand paid at and before the sealing of these presents
by *Mary M. and Jackie D. Anderson*

(the receipt whereof is hereby acknowledged), have granted, bargained, sold and released, and by these presents
do grant, bargain, sell and release unto the said *Mary M. and Jackie D. Anderson*

all that piece, parcel or lot of land in *O'Neal* Township, *Greenville*
County, State of South Carolina, bounded by lands of

*D. I. Moon, Clyde Styles, Flora Henderson,
J. M. Langley Jr. and Cecil Bowers with the
following metes and bounds to wit:
Beginning at a stake on D. I. Moon
line at Cecil Bowers corner; and running
thence S. 54.00 W. 429 ft. to stake near double
Poplar; thence S. 46.55 W. 875 ft. to Poplar;
thence along branch as line S. 11.00 E. 295
ft. to old bridge over branch on old road;
thence along old road N. 88.18 E. 200 ft.
and S. 83.30 E. 150 ft. and S. 71.25 E. 250 ft and
S. 82.15 E. 153 ft. to corner in new road; thence
along new road N. 65.05 E. 200 ft.; thence N. 72.25
E. 333 ft. to stake where old road and new road
divide again; thence N. 48.00 E 175 ft. to iron
pin in old road; thence N. 00.30 E. 864 ft.
to stake on Bowers line; thence N. 80.00 W.
457 ft. to Beginning corner and containing
*Twenty seven + 8/10 (27.8) Acres more or less.**