

Also, all that piece, parcel and lot of land lying and being in Fairview Township, on the Wilson Bridge Road, bounded by lands now or formerly of Furman Brashier on the north and west, lands of Beulah Kate Moore on the south, lands of Birt Morton on the East, containing 2.66 acres, more or less, according to survey and plat made by E. E. Cary, Surveyor, dated March 23, 1945. Beginning at the center of Wilson Bridge Road on a line running between the Furman Brashier and Birt Morton lands S. 14-45 W. 4.50 to stone near large poplar; thence S. 82-45 W. 6.27 to center of old road; thence N. 17-15 E. 2.96 to center of road; thence down road N. 40-45 E. 4.73 to center of Wilson Bridge Road; thence along Wilson Bridge Road S. 67-45 E. 3.62 to beginning, and being the same conveyed to Furman Brashier by Beulah Kate Moore by deed dated March 24, 1945, recorded in Deed Book 273, Page 392. Both of which parcels were conveyed to W. J. Taylor and Mildred G. Taylor, by deed recorded in Book _____, Page _____, Office R.M.C. for Greenville County."

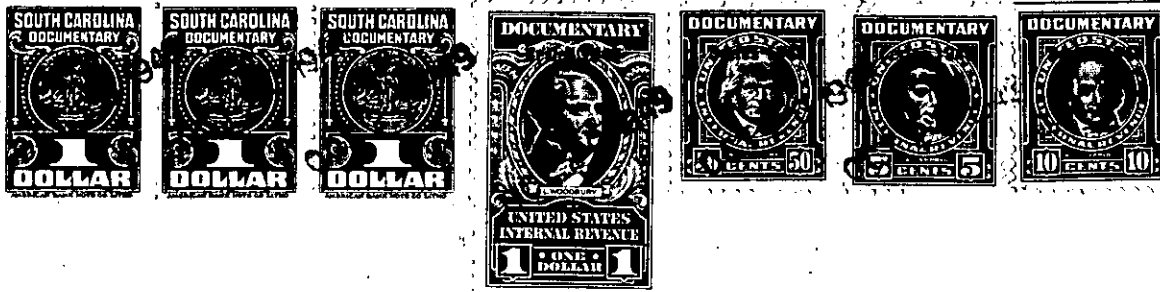

TOGETHER with all and singular the Rights, Members, Hereditaments and Appurtenances to the said Premises belonging, or in anywise incident or appertaining; and all the estate, right, title, claim and interest whatsoever, of the parties to the cause aforesaid, and of each of them in and to the same; and all other persons rightfully claiming from, under, or any of them.

To HAVE AND TO HOLD, all and singular the premises before mentioned, unto the said -----

J. O. Barnett, his ----- heirs and assigns forever.

