

N. 3-3/4 E. 3.16 1/4 chains to the beginning corner.

This is the same lot conveyed to George W. Hughes by deed of R. L. Miller, recorded in Deed Book 175, page 378, R.M.C. Office for Greenville County.

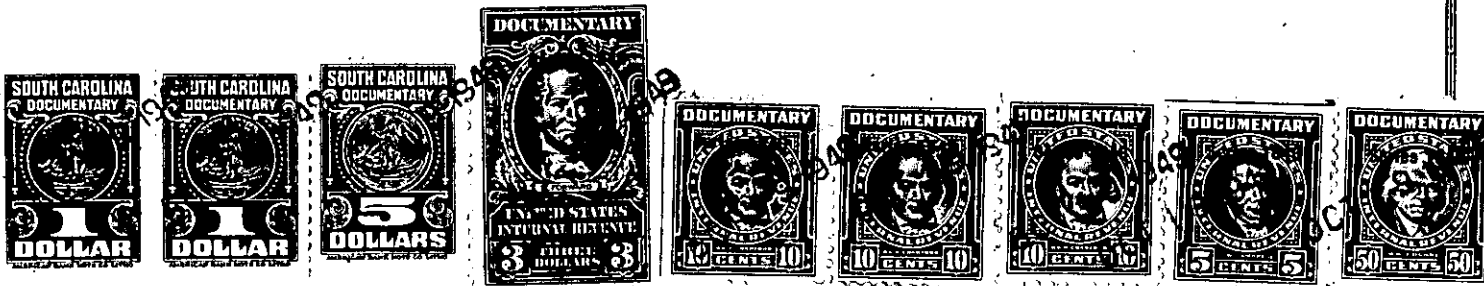

TOGETHER with all and singular the Rights, Members, Hereditaments and Appurtenances to the said Premises belonging, or in anywise incident or appertaining; and all the estate, right, title, claim and interest whatsoever, of the parties to the cause aforesaid, and of each of them in and to the same; and all other persons rightfully claiming from, under, or any of them.

To HAVE AND TO HOLD, all and singular the premises before mentioned, unto the said -----

Mattie B. Hughes ----- heirs and assigns forever.

