

THE STATE OF SOUTH CAROLINA,
COUNTY OF GREENVILLE

FILED
GREENVILLE CO. S. C.

SEP 6 5 16 PM 1949

MILLIE FAIRBANKS
R.M.C.

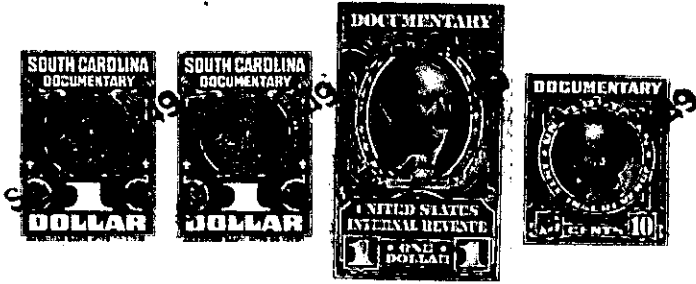

KNOW ALL MEN BY THESE PRESENTS, That CLARENCE E. GOSSETT AND
LILAS E. GOSSETT

in the State aforesaid, in consideration of the sum of SIX HUNDRED FIFTY AND NO/100
DOLLARS (\$650.00)

to us in hand paid at and before the sealing of these presents
by J. EZELLE GOSNELL

(the receipt whereof is hereby acknowledged), have granted, bargained, sold and released, and by these
presents do grant, bargain, sell and release unto the said J. EZELLE GOSNELL, HIS HEIRS
AND ASSIGNS

all that piece, parcel or lot of land in Township, GREENVILLE

County, State of South Carolina, within the corporate limits of the city of
Greenville, known and designated as Lot # 49 of a sub-division
known as Vista Hill, a plat of which is of record in the R.M.C.
Office for Greenville County in Plat Book "P" at page 149, and
having the following metes and bounds, to wit:

BEGINNING at an iron pin on the western side of Kent Lane 75 feet
from the intersection of County Road and Kent Lane at the joint
front corners of Lots # 49 and #50; thence with Kent Lane N 1-50 W
75 feet to an iron pin; thence S 88-10 W 175 feet to an iron pin;
thence S 1-50 E 75 feet to an iron pin; thence N 88-10 E 175 feet
to the point of beginning.

187-1-54

The above described land is identically the same conveyed to us
Central Realty Corporation on the 2nd day of
September 19 49, deed recorded in office Register of Mesne Conveyance for
County, in Book Page

TOGETHER with all and singular the Rights, Members, Hereditaments and Appurtenances to the
said Premises belonging, or in anywise incident or appertaining.

TO HAVE AND TO HOLD all and singular the Premises before mentioned unto the said
J. EZELLE GOSNELL, HIS

Heirs and Assigns forever.