

FILED  
GREENVILLE CO. S.C.

# State of South Carolina,

County of GREENVILLE

SEP 2 4 33 PM 1933

WILLIE FARNSWORTH  
R.M.C.

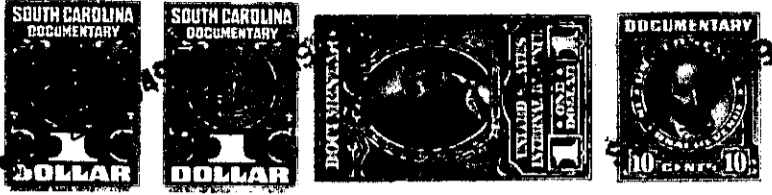

KNOW ALL MEN BY THESE PRESENTS That \_\_\_\_\_  
 a corporation chartered under the laws of the State of \_\_\_\_\_  
 and having its principal place of business at \_\_\_\_\_  
 in the State of \_\_\_\_\_, for and in consideration of the  
 sum of ONE THOUSAND AND 20/100 DOLLARS (\$1000.00) \_\_\_\_\_  
 OF MORTGAGE INTEREST DEBTS TO THE CITY OF GREENVILLE  
 HUNDRED EIGHTY FIVE AND 70/100 DOLLARS (\$185.70) \_\_\_\_\_ dollars,

to it in hand duly paid at and before the sealing and delivery of these presents by the grantee(s) hereinafter named, (the receipt whereof is hereby acknowledged), has granted, bargained, sold and released, and by these presents does grant, bargain, sell and release unto

R. F. TIVER, his heirs and assigns:

All that piece, parcel or lot of land in \_\_\_\_\_  
 County, State of South Carolina, and containing \_\_\_\_\_  
 of Greenville, being known and designated as Lot \_\_\_\_\_  
 Central Realty Corporation according to \_\_\_\_\_  
 Rickell & Rickell, June 20, 1926, appears as \_\_\_\_\_  
 Greenville County in Plat Book \_\_\_\_\_  
 as follows:

BEGINNING at an iron pin on the south side of \_\_\_\_\_  
 corner of lots Nos. 16 and 17, \_\_\_\_\_  
 N 69-30 E 30 feet; thence \_\_\_\_\_  
 18, S 21-00 E 150 feet; thence \_\_\_\_\_  
 joint line of lots Nos. 16 and 17 \_\_\_\_\_  
 of beginning, joint corner of lots \_\_\_\_\_  
 of Durham Street.