

THE STATE OF SOUTH CAROLINA,  
COUNTY OF Greenville

AUG 2 12 10 PM 1912

ELIE FARGISON  
R.M.C.

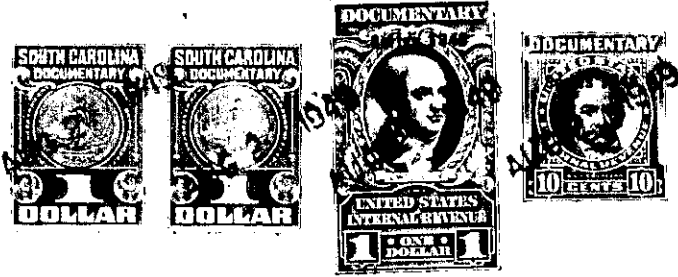

12

94

KNOW ALL MEN BY THESE PRESENTS, That I, Harold K. Hunt, Jr.

in the State aforesaid, in consideration of the sum of \$100.00 (100.00) Dollars and other valuable considerations, Dollars to me in hand paid at and before the sealing of these presents by Mr. & Mrs. E. K. Hunt, Sr. (the receipt whereof is hereby acknowledged), have granted, bargained, sold and released, and by these presents do grant, bargain, sell and release unto the said E. K. Hunt, Jr. and their heirs and assigns for ever.

all that piece, parcel or lot of land in Greenville Township, Greenville

County, State of South Carolina, located on the East side of Cold Road, and designated as a portion of lots No's 116, 118 and 120 of the plat of Camilla Park, which said plot is recorded in the R. S. Office for Greenville County in Plat Book "A", at page 117, and being the West portion of said lots.

BEGINNING at the rear corner of lot No. 120 on County Road No. 1, thence running S. 2-09 E. 300 feet, which is along the rear line of lots 120, 119 and 118, to an iron pin, thence N. 68-51 W. 100 feet to an iron pin, which is on the line of lot No. 118. thence running S. 2-09 E. 100 feet toward said County Road, 300 feet to a iron pin on line of said County Road, thence running along the line of said County Road 150 feet to the point of the beginning.

Being a portion of the said lots conveyed to me by trustee of the John B. Marshall Estate, February 23rd 1912, recorded in R. S. Office for Greenville County, in Book 287 page 351, also the portion of the same lot conveyed to me by Paul Glasscock, recorded in Book 291 Page 151 of the R. S. Office for Greenville County, S. C.

242-5-82

out of 100 5-55 50 70

The above described land is

the same conveyed to me by

on the day of

19 , deed recorded in office Register of Mesne Conveyance for

County, in Book Page

TOGETHER with all and singular the Rights, Members, Hereditaments and Appurtenances to the said Premises belonging, or in anywise incident or appertaining.

TO HAVE AND TO HOLD all and singular the Premises before mentioned unto the said Mr. & Mrs. E. K. Hunt, and their

Heirs and Assigns forever.