

THE STATE OF SOUTH CAROLINA,
COUNTY OF GREENVILLE

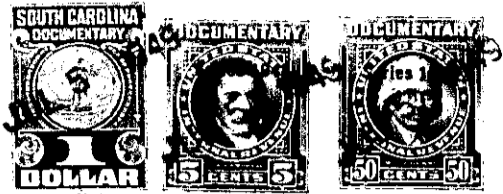

FILED
GREENVILLE O
JUL 5 3 1946
OLLIE FAIRSW
R. M. C.

KNOW ALL MEN BY THESE PRESENTS, That I, J. Ed Means,
.....
in the State aforesaid, in consideration of the sum of
..... Three Hundred and No/100ths (\$300.00) Dollars
to me in hand paid at and before the sealing of these presents
by Louise Cleveland Means,
(the receipt whereof is hereby acknowledged), have granted, bargained, sold and released, and by these
presents do grant, bargain, sell and release unto the said

Louise Cleveland Means, her heirs and assigns,

all that piece, parcel or lot of land in Greenville Township, Greenville
County, State of South Carolina, about three and one-half miles West of
Greenville County Courthouse, near the Piedmont and Columbia Rail-
road, being a portion of Lot "D" as shown on a plat of the survey
of the Estate of Ansel Arnold, deceased, made by L. H. Powers,
Surveyor, August 2, 1911, said plat being recorded in the office
of the R. M. C. for Greenville County in Plat Book "L", pages 512
and 513, and said portion being more fully shown on a plat of
property of J. E. Means, made by W. J. Riddle, Surveyor, Feb. 1, 1945,
and revised June 20, 1948, said plat being recorded in the
said R. M. C. Office in Plat Book "V", at page 179, and bounded by the
following metes and bounds:

BEGINNING at an iron pin 400 feet East of the point of beginning,
and running thence S. 11-0 E. 81.3 feet; thence N. 81-0 E. 100 feet;
thence N. 11-0 W. 81.3 feet; thence S. 81-0 E. 200 feet to
the point of beginning.

234-19-

The above described land is a portion of the same conveyed to me by
Henry Theodore on the 13th day of
January, 1946, deed recorded in office Register of Mesne Conveyance for
Greenville County, in Book 25, Page 181.

TOGETHER with all and singular the Rights, Members, Hereditaments and Appurtenances to the
said Premises belonging, or in anywise incident or appertaining.

TO HAVE AND TO HOLD all and singular the Premises before mentioned unto the said
Louise Cleveland Means,

Her Heirs and Assigns forever.