

THE STATE OF SOUTH CAROLINA,  
COUNTY OF Greenville

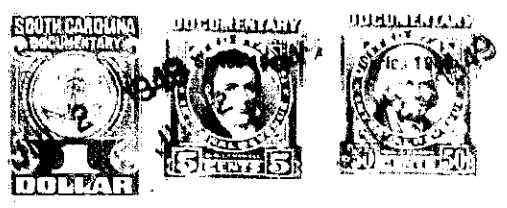

118-11111  
1/23/45

KNOW ALL MEN BY THESE PRESENTS, That W. B. W. Watson  
in the State aforesaid, in consideration of the sum of Three Hundred Fifty \$350.00  
to me in hand paid at and before the sealing of these presents  
by William Snyder  
(the receipt whereof is hereby acknowledged), have granted, bargained, sold, and released, and by these  
presents do grant, bargain, sell and release unto the said William Snyder  
and assigns

all that piece, parcel or lot of land in Greenville Township, Greenville  
County, State of South Carolina, located one mile North the County  
of Hostella Road (State Highway No. 14), and being Lot  
No. 5 on plat of property made for B. W. Watson Surveyor  
Surveyor, dated June 16, 1949, to be hereafter described and bounded  
the following courses and distances, to-wit:

BEGINNING at a stake at corner of old CC Camp Road and  
new street, running thence S. 10.42 E. 206 feet along the line of  
new street and Lot No. 5; thence S. 76.30 W. 85 feet along the  
joint lines of Lots 5 and 6 to stake, joint corner of Lots 5, 6,  
and 4; thence N. 13.30 W. 255 feet along the corner of Lots 5  
and 4 to a stake, joint corner of Lots 5 and 4 on old CC Camp Road  
thence along the Southern edge of CC Camp Road S. 77.00 W. 140  
feet to point of beginning.

The above described land is a part of Eula Mayfield the same conveyed to me by  
January 1945, deed recorded in office Registrar of Deeds, Greenville County, in Book          Page         

TOGETHER with all and singular the Rights, Members, Hereditaments and Appurtenances to  
said Premises belonging, or in anywise incident or appertaining  
TO HAVE AND TO HOLD all and singular the Premises before mentioned unto  
William Snyder, and his  
Heirs and Assigns forever