

THE STATE OF SOUTH CAROLINA,
COUNTY OF Greenville



FILED JUN 20 1949
GREENVILLE CO. S. C.

JUN 20 1 06 PM 1949

OLLIE FARNSWORTH
R. M. C.

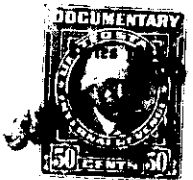

KNOW ALL MEN BY THESE PRESENTS, That I, E. Godfrey Webster
.....
in the State aforesaid, in consideration of the sum of Three thousand fifty seven 75/100
..... Dollars
to..... me..... in hand paid at and before the sealing of these presents
by..... Annie Mae Anderson.....
(the receipt whereof is hereby acknowledged), have granted, bargained, sold and released, and by these
presents do grant, bargain, sell and release unto the said..... Annie Mae Anderson.....

all that piece, parcel or lot of land in Greenville City ~~Township~~ Greenville
County, State of South Carolina

On a street (running from Nichols Street to St. John St.)
now called Calvary Street, having the following metes and bounds:
Beginning at a stake on said Calvary Street about 143 feet from its
intersection with Nichols street and running thence in an easterly
direction with line of lot formerly of Louisa Acker 71 feet more
or less to line of lot of Mary Grimes; thence ~~164~~ along her line
easterly 38 feet more or less to line of lot formerly Leverett;
thence westerly along said lot 71 feet more or less to stake on
Calvary street; thence along said street southerly 35 feet more or less
to the beginning point.

This being the same lot of land conveyed to E. Godfrey Webster by
Frank Young 8 April 1932, which deed is recorded in the R.M.C. office
for Greenville county in deed book 115 at page 210.

The above described land is

the same conveyed to me by

on the _____ day of

19 _____, deed recorded in office Register of Mesne Conveyance for

County, in Book _____

Page _____

TOGETHER with all and singular the Rights, Members, Hereditaments and Appurtenances to the
said Premises belonging, or in anywise incident or appertaining.

TO HAVE AND TO HOLD all and singular the Premises before mentioned unto the said.....
..... Annie Mae Anderson and her.....

..... Heirs and Assigns forever.