

THE STATE OF SOUTH CAROLINA,
COUNTY OF Greenville

JUL 1949

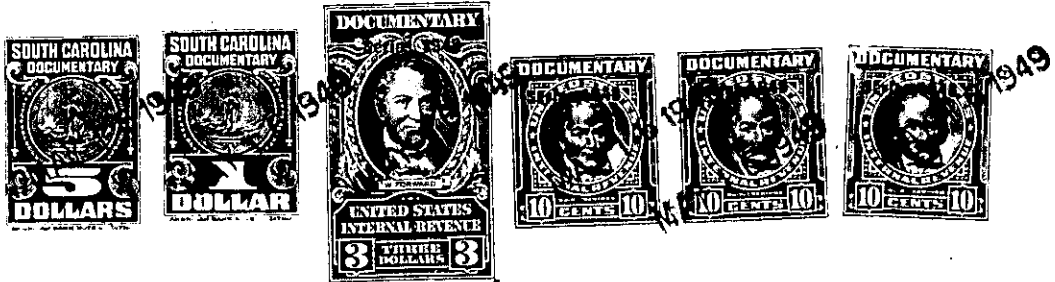

KNOW ALL MEN BY THESE PRESENTS, That... I, H. W. Abbott.....
..... of Greenville County.....
in the State aforesaid, in consideration of the sum of ... Three Thousand and No/100 --...
..... Dollars
to..... me..... in hand paid at and before the sealing of these presents
by..... -- Harvey Eddleman --.....
(the receipt whereof is hereby acknowledged), have granted, bargained, sold and released, and by these
presents do grant, bargain, sell and release unto the said... Harvey Eddleman.....

all that piece, parcel or lot of land in Butler Township, Greenville
County, State of South Carolina, located on Enoree River, containing 85 acres
more or less, adjoining lands of A. S. Kilgore, C. K. Watson and
others, and being known as a part of the Mattie C. Kellett lands.
For a more specific description of said tract of land, reference
is here made to a survey and plat made by W. J. Riddle, Surveyor,
in May 1947, said plat being recorded in the Greenville County
R. M. C. Office in Plat Book "Q" at page 36, the courses and
distances in said plat are hereby made a part of this deed.
This is the same tract of land conveyed to H. W. Abbott by Minnie
C. Abbott by deed dated Dec. 24, 1932, recorded in the Greenville
County R. M. C. Office in Vol. 171, page 1- Also it is likewise the
same tract of land conveyed to Minnie C. Abbott by E. Inman, Master,
dated June 2, 1932, recorded in the Greenville County R. M. C. Office
in Vol. "J" at page 158.

The above described land is the same conveyed to me by
on the day of
19 , deed recorded in office Register of Mesne Conveyance for
County, in Book Page

TOGETHER with all and singular the Rights, Members, Hereditaments and Appurtenances to the
said Premises belonging, or in anywise incident or appertaining.
TO HAVE AND TO HOLD all and singular the Premises before mentioned unto the said.....
-- Harvey Eddleman, his --
..... Heirs and Assigns forever.