

State of South Carolina,

Greenville County

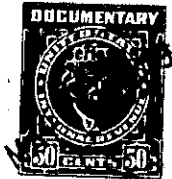

Know all Men by these Presents, That I, George J. Grumbles

in the State aforesaid,

in consideration of the sum of Four Hundred and Ninety-Nine and No/100----- Dollars
to me paid by J. B. Rasor

in the State aforesaid, the receipt whereof is hereby acknowledged, have granted, bargained, sold and re-
leased, and by these presents do grant, bargain, sell and release unto the said J. B. Rasor

All that piece, parcel or lot of land in Butler Township, Greenville County, State
of South Carolina, having the following metes and bounds, to wit:

BEGINNING at an iron pin at corner of Air Port Road and Laurel Creek
and running thence along Laurel Creek Road S. 6-10 West 109.2 feet to
an iron pin; thence continuing along Laurel Creek Road S. 15-30 West
92.2 feet to an iron pin; joint front corner of Lots Nos. 1 and 40;
running thence along line of Lot No. 40 S. 88-40 East 114 feet to an
iron pin; running thence in a Northeasterly direction along Joint line
of Lots 1 and 2, 200 feet to an iron pin on Air Port Road; running
thence along Air Port Road N. 85-16 West 100 feet to an iron pin, the
beginning corner and being all of Lot No. 1 as shown on plat of property
of Air Port Village Farms made April 23, 1947, recorded in Plat Bk "S", p. 161.

The Grantee agrees to pay taxes for 1949.

259-1-7
(Out of 259-1-1)