

THE STATE OF SOUTH CAROLINA }
 COUNTY OF GREENVILLE

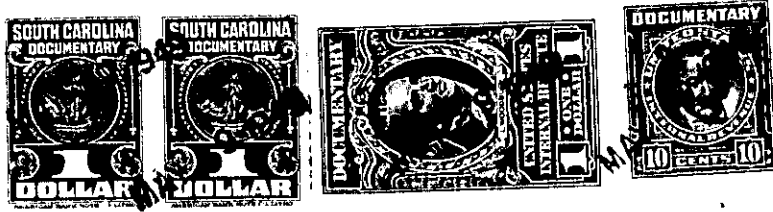

KNOW ALL MEN BY THESE PRESENTS: That I, **** Ernest A. Gross,**-----

 in the State aforesaid, in consideration of the sum of One thousand and no/100 -
 ----- Dollars
 to me----- in hand paid at and before the sealing of these
 presents by Overbrook Gospel Chapel, a religious corporation,
 (the receipt whereof is hereby acknowledged), have granted, bargained, sold and released,
 and by these presents do grant, bargain, sell and release unto the said Overbrook Gospel
Chapel, its successors and assigns forever:------

all that piece, parcel or lot of land in Greenville Township, Greenville
 County, State of South Carolina, on the south side of Overbrook Road and
 Lowndes Hill Road, according to plat No. 2 of the property of the
 Overbrook Land Company, prepared by R. E. Dalton, May 1922, and be-
 ing lots Nos. 85 and 86 in said subdivision, and having the follow-
 ing courses and distances, to-wit:-

Beginning at iron pin on the south side of Overbrook Road, at the
 joint front corner of lots 84 and 85, and runs thence along said
 Overbrook Road, S 83-05 E sixty (60) feet to iron pin; thence along
 Lowndes Hill Road, S 58-54 E one hundred seventeen and two-tenths
 (117.2) feet to an iron pin; thence still with Lowndes Hill Road, S
 42-06 E sixty (60) feet to iron pin; thence S 1-0 W one hundred eighty
 two (182) feet to iron pin; thence N 21-40 W two hundred eighty-eight
 and six-tenths (288.6) feet to iron pin on the Overbrook Road, to the
 beginning point.

The above described land is G.C. Gibson the same conveyed to me by
February 1949, deed recorded in office of Register of Mesne Conveyance for
Greenville County, in Book 374 Page 173
 on the 28th day of

TOGETHER with all and singular the Rights, Members, Hereditaments and Appurtenances
 to the said Premises belonging, or in anywise incident or appertaining.

TO HAVE AND TO HOLD all and singular the Premises before mentioned unto the said
Overbrook Gospel Chapel, its successors-----

 ----- and Assigns forever.