

THE STATE OF SOUTH CAROLINA,
 COUNTY OF Greenville

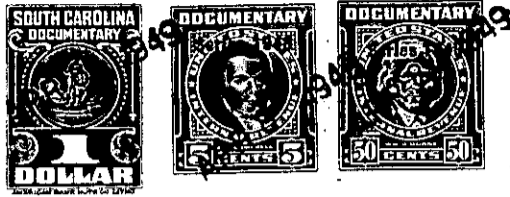

KNOW ALL MEN BY THESE PRESENTS, That I, R. C. Slatton
 of the County of Greenville,
 in the State aforesaid, in consideration of the sum of Five Hundred (\$500.00)
 Dollars
 to me in hand paid at and before the sealing of these presents
 by Maude Phillips Slatton,
 (the receipt whereof is hereby acknowledged), have granted, bargained, sold and released, and by these presents
 do grant, bargain, sell and release unto the said Maude Phillips Slatton

all that piece or parcels of land in Austin Township, Greenville

County, State of South Carolina, situate, lying, and being on the Enoree River, containing Forty-two and one-half acres (42½) more or less, being a part of a tract of 137½ acres, known as the Will Coker Place, and having the following metes and bounds, as shown on plat of W. A. Adams, Surveyor, dated February 5th, 1918, to-wit:

BEGINNING at a willow stake on Enoree River, at or near mouth of Brockman's Branch, and running thence S. 4½ W. 26.90 to an iron pin in Plantation Road; thence S. 89 E. 22.00 to an iron pin on Enoree River; thence up the River to an iron pin corner of A. M. Parker's land; thence N. 65½ W. 11.21 to an iron pin in plantation Road; thence with said Road N. 40 E. 3.11 to an iron pin in said Road; thence N. 32 W. 1.94 to an iron pin; thence N. 80.5 6th E. 7.00 to an iron pin; thence N. 9½ W. 5.00 to an iron pin on Enoree River; thence up the meanders of said River to the beginning, adjoining lands of P. F. Smith, B. M. Greer, and A. M. Parker.

TOGETHER WITH, all that certain piece, prancel, and tract of land, situate, lying and being in Austin Township, County and State aforesaid, on Barnch waters of Enoree River, adjoining lands of Wells B. Kilgore, Joe H. Kilgore, said R. C. Slatton, and others, having metes, and bounds as follows:

BEGINNING at a stone on Brockman's Branch, Wells B. Kilgore's Corner, and running thence S. 19½ E. 27.80 chains to corner of Public Road; thence along said road S. 83½ E. 3.17 to bend in Road; thence S. 86¾ E. 3.17 to an iron pin in Road; thence N. 3¼ E. 40.80 to corner in said Branch; thence up said Branch to the beginning corner, containing 44½ acres more or less.

The grantee is to pay the taxes for the year 1949.