

running thence along the right-of-way of said Railroad, S. 35-20 E. 600 feet to an iron pin; thence continuing along said right-of-way S. 38-08 E. 266.9 feet to an iron pin; thence S. 44-15 W. 513.1 feet to an iron pin; thence N. 35-20 W. 869.2 feet to an iron pin on the Southeastern side of Slater-Marietta Road; thence along said road, N. 44-15 E. 500 feet to the beginning corner."

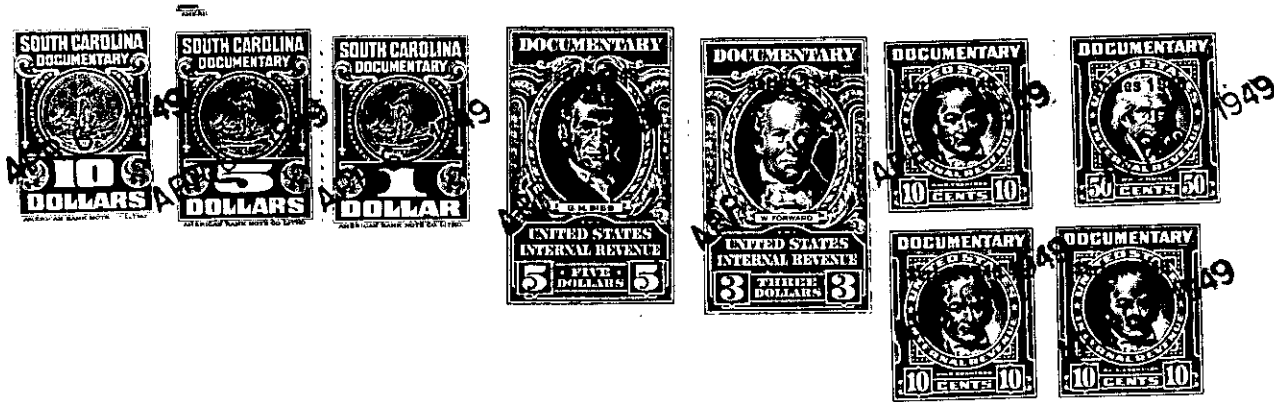

TOGETHER with all and singular the Rights, Members, Hereditaments and Appurtenances to the said Premises belonging, or in anywise incident or appertaining; and all the estate, right, title, claim and interest whatsoever, of the parties to the cause aforesaid, and of each of them in and to the same; and all other persons rightfully claiming from, under, or any of them.

To HAVE AND TO HOLD, all and singular the premises before mentioned, unto the said ----- Trustees for Slater-Marietta School District 12-E, their successors, heirs and assigns forever.

-----  
-----  
-----