

9 29 AM 1915

THE STATE OF SOUTH CAROLINA,
COUNTY OF Greenville

RECORDED
R.M.C.

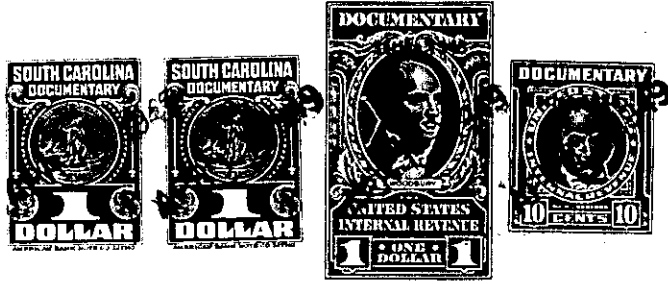

KNOW ALL MEN BY THESE PRESENTS, That... I, W. A. Clark,.....
.....
in the State aforesaid, in consideration of the sum of Six Hundred and 10/100.....
.....Dollars
to..... me..... in hand paid at and before the sealing of these presents
by..... Broadus H. Pittman.....
(the receipt whereof is hereby acknowledged), have granted, bargained, sold and released, and by these
presents do grant, bargain, sell and release unto the said Broadus H. Pittman, his Heirs..

and Assigns forever

all that piece, parcel or lot of land in O'neal Township, Greenville

County, State of South Carolina, about one half mile west from Milford Baptist Church lying on the west side of the Groce Meadow Road, being bounded on the north by another tract being conveyed this day by me to B. C. Campbell, on the east by the said Meadow Road and lands of Hudson, on the south by land of Homer Harbin and on the west by lot of B. J. and A. J. Arledge, and being a part of the same tract conveyed to me by deed from Mrs. Ella P. Groce, and having the following courses and distances, to wit :-

Beginning on a point in the said Groce Meadow Road, joint corner of the Homer Harbin land and on the Hudson line, and runs thence with the said road N. 9-30 W. 475 feet to a point in the said road and on the Hudson line; thence a new line (the dividing line of this tract and of the tract being conveyed to B. C. Campbell) S. 80-45 W. 525 feet to a stake on the Arledge line; thence with the arledge line S. 14-45 E. 302.5 feet to an iron pin on the arledge line and joint corner of the Homer Harbin tract; thence with the Harbin line S. 80-15 E. 495 feet to the beginning corner and containing Five and Five One-hundredths (5.05) acres, more or less.

The above described land is the same conveyed to me by
on the day of
19 , deed recorded in office Register of Mesne Conveyance for
County, in Book Page

TOGETHER with all and singular the Rights, Members, Hereditaments and Appurtenances to the said Premises belonging, or in anywise incident or appertaining.

TO HAVE AND TO HOLD all and singular the Premises before mentioned unto the said.....
..... Broadus H. Pittman, his
..... Heirs and Assigns forever.