

MAR 28 11 30 AM 1949

THE STATE OF SOUTH CAROLINA,
COUNTY OF GREENVILLE

OLLIE FARNETHORTH
R. M. C.

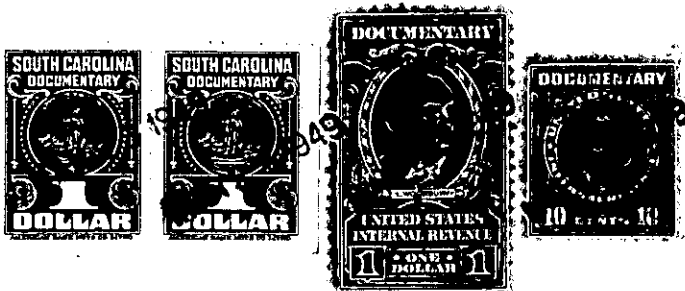

KNOW ALL MEN BY THESE PRESENTS, That I, Ollie Farnethorth, of the County of Greenville, State of South Carolina, do hereby certify that the within and foregoing is a true and correct copy of the original as the same appears in my records.

in the State aforesaid, in consideration of the sum of SIX HUNDRED (\$600.00)

Dollars

to me in hand paid at and before the sealing of these presents

by William R. Babb and Mildred Babb

(the receipt whereof is hereby acknowledged), have granted, bargained, sold and released, and by these presents do grant, bargain, sell and release unto the said William R. Babb and Mildred Babb, their Heirs and Assigns forever, all those two certain pieces, parcels or lots of land

~~all that piece or parcel or lot of land~~ in Chick Springs Township, Greenville County, State of South Carolina, being known and designated as lots Nos. 40 and 41 on a Map of Lincoln Town, Paris, South Carolina, made by Dalton & Neves, June 1945, recorded in the R. M. C. Office for Greenville County, in Plat Book "S", page 39, and having, according to said Map, the following metes and bounds, to-wit:

LOT NO. 40: BEGINNING at an iron pin on the West side of Bell Avenue, joint corner of lots Nos. 39 and 40, and running thence with line of lot No. 39, N.86-0 W., 102.5 feet; thence with rear line of lots Nos. 55 and 54, S.4-00 W., 80 feet to an iron pin, joint corner of lots Nos. 40 and 41; thence with line of lot No. 41, S.86-0E., 93.1 feet to an iron pin on the West side of Bell Avenue; thence with Bell Avenue, N.10-42 E., 80.55 feet to an iron pin, the beginning corner.

LOT NO. 41: BEGINNING at an iron pin on the West side of Bell Avenue, joint corner of lots Nos. 40 and 41, and running thence with line of lot No. 40, N.86-0 W., 93.1 feet to an iron pin; thence with rear line of lots Nos. 53 and 52, S.4-00 W., 80 feet to an iron pin, joint corner of lots Nos. 41 and 42; thence with line of lot No. 42, S.86-0 E., 83.8 feet to an iron pin on the West side of Bell Avenue; thence with Bell Avenue, N.10-42 E., 80.55 feet to an iron pin, the beginning corner.

GRANTEES to pay 1949 taxes