

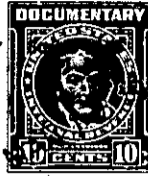

THE STATE OF SOUTH CAROLINA,  
COUNTY OF Greenville



KNOW ALL MEN BY THESE PRESENTS, That... We, **Adele S. Webster**  
and **Rosalie H. Webster**  
in the State aforesaid, in consideration of the sum of **Two thousand ~~one~~ hundred**  
Dollars  
to **us** in hand paid at and before the sealing of these presents  
by **Nona W. Putman**  
(the receipt whereof is hereby acknowledged), have granted, bargained, sold and released, and by these  
presents do grant, bargain, sell and release unto the said **Nona W. Putman**

all that piece, parcel or lot of land in **Greenville City** ~~Ty/ty/ty~~ **Greenville**  
County, State of South Carolina

Beginning at an iron pin on the South side of the Laurens Road, joint corner of Laurens Road and Webster Road, and running thence along Laurens Road 65 feet; thence S.33-50W 166.5 feet; thence N.55-30W. 121.4 feet; thence N.52-23E. 175 feet to the beginning. This being lot No. 16 as shown on a plat recorded in R.M.C. office for Greenville County in Book "K" Pg. 39.

It is expressly understood and agreed that this lot is to be used for residential purposes only and that no building is to be constructed on this lot nearer to the Laurens Road than 40 feet.

The Grantee agrees to pay all taxes for the year 1949.

199-1-11

The above described land is : the same conveyed to me by  
on the day of  
19 , deed recorded in office Register of Mesne Conveyance for  
County, in Book Page

TOGETHER with all and singular the Rights, Members, Hereditaments and Appurtenances to the said Premises belonging, or in anywise incident or appertaining.

TO HAVE AND TO HOLD all and singular the Premises before mentioned unto the said.....  
**Nona W. Putman and her**  
Heirs and Assigns forever.