

THE STATE OF SOUTH CAROLINA,
COUNTY OF *Greenville*

FILED
GREENVILLE CO. S. C.

MAR 14 11 49 AM 1948

OLLIE FARNSWORTH
R. M. C.

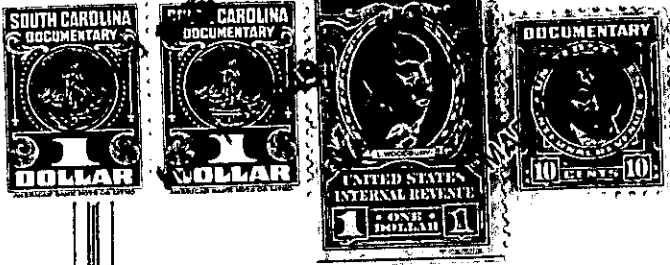

KNOW ALL MEN BY THESE PRESENTS, That *J. C. L. Case*

in the State aforesaid, in consideration of the sum of *Eight Hundred and no/100* Dollars

to *me* in hand paid at and before the sealing of these presents by *Laudrum George Grice*

(the receipt whereof is hereby acknowledged), have granted, bargained, sold and released, and by these presents do grant, bargain, sell and release unto the said *Laudrum George Grice*

all that piece, parcel or lot of land in *Bates* Township, *Greenville* County, State of South Carolina *Known as a part of the land conveyed to Bessie Swaney by deed from Thomas J. Gelsmith. Having the following notes and bounds to wit:*

Beginning at a iron pin on Right of Way of Greenville and Northern Railway and running thence: N. 76 E. 1.30 chs. to iron pin; thence S 16 E 7.30 chs. to iron pin; thence S 77 1/2 W. 1.16 chs. to Right of Way of G. & N. Railway; thence N. 30 W. 2.00 chs. with said Right of Way to bend; thence N 16 W. 5.00 chs. to the Beginning Corner. Contains one (1) acre more or less.

This being a part of the same piece or tract of land conveyed to Hazel Bryant by deed from Louise Redding on the 23rd day of August 1946. Recorded in R. M. C. office for Greenville County in Book 298 page 235, and also a part of the same conveyed to