

THE STATE OF SOUTH CAROLINA,
COUNTY OF

FILED
GREENVILLE CO. S. C.

MAR 8 9 12 AM 1949

OLLIE FARNSWORTH
R. H. C.

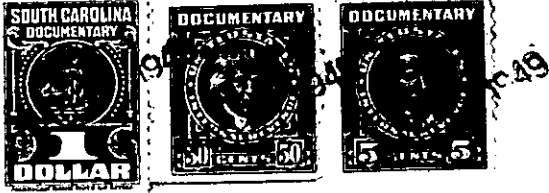

KNOW ALL MEN BY THESE PRESENTS, That 9

Mr. W. F. Lattimore

in the State aforesaid, in consideration of the sum of.....

Four hundred and fifty Dollars

to me.....in hand paid at and before the sealing of these presents

by David A. Lindsey and Mrs. David A. Lindsey

(the receipt whereof is hereby acknowledged), have granted, bargained, sold and released, and by these presents

do grant, bargain, sell and release unto the said David A. Lindsey & Mrs. David A. Lindsey

all that piece, parcel or lot of land in Saluda Township, Greenville
County, State of South Carolina

~~all that piece parcel or lot of land~~
and having the following courses and distance
according to a survey made by Justice and Miller
1936 beginning at a stake in the Fuller Mountain
Road opposite a 36 in mulberry tree said stake
standing in the boundary line dividing the properties
of C. L. Slightower and Rose Slightower and running
thence with said boundary line North 15° W 210 ft to
a stake on said line thence leaving said boundary
line and running N 72-15° E 210 ft to a stake
thence S 15° E 210 feet to a stake in the Fuller Mountain
Road thence with said road S 72-15° W 210 feet
to the point of beginning containing one acre the grantors
here in C. L. Slightower owns and undivided 1/3 interest
in said property Mary A. Slightower and undivided 1/6
interest Mary Lee Chapman as 1/2 interest Karlton
H. Poole 1/6 interest and the estate of M. H. Hodges the other
1/6 interest the said Oscar Hodges as Executor of the
will of M. H. Hodges has authority under the terms of
the will of the said M. H. Hodges to execute this deed