

MAR 5 9 24 AM 1933

THE STATE OF SOUTH CAROLINA,
COUNTY OF Greenville

OLLIE FARRISWORTH
R.M.C.

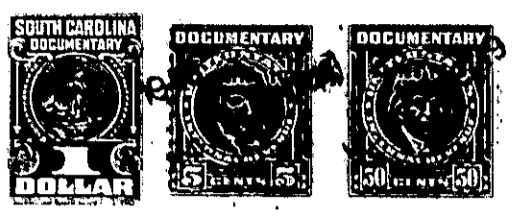

KNOW ALL MEN BY THESE PRESENTS, That I, W. A. Clark,
.....
in the State aforesaid, in consideration of the sum of Five Hundred and No/100
..... Dollars
to me in hand paid at and before the sealing of these presents
by A. J. Arledge
(the receipt whereof is hereby acknowledged), have granted, bargained, sold and released, and by these presents
do grant, bargain, sell and release unto the said A. J. Arledge, his Heirs and Assigns
forever .

all that piece, parcel or lot of land in O'Neal Township, Greenville

County, State of South Carolina, about one half mile west from Milford Baptist Church, lying on the northern side of the Milford-Double Springs Road (also known as the Mucklehany Road), being bounded on the north by other lands of myself, on the east by other lands of myself and lands of Homer Harbin, and on the south by the said road and lands of Homer Harbin, and being a part of the same land that was conveyed to me by deed from Mrs. Ella P. Groce (Mrs. T. M. Groce), and having the following courses and distances, to wit:-

Beginning on a nail and stopper in the center of the said road, joint corner of the Homer Harbin lands, and runs thence with the said line N. 14-45 W. 133 feet to an iron pin, joint corner of the Harbin lands and other lands of myself, then continueing N. 14-45 W. for a total distance of 1044 feet to an iron pin, new corner; thence S. 86-45 W. 209.0 feet to an iron pin, new corner; thence S. 14-45 E. 1039 feet to a point in the center of the said Milford-Double Springs Road; thence with the center of the said road N. 87-35 E. 210 feet to the beginning corner, and containing Five (5) acres, more or less.

The above described tract is bounded on the west by another five (5) acre tract being conveyed this day to B. J. Arledge.

The above described land is the same conveyed to me by
on the day of
19 , deed recorded in office Register of Mesne Conveyance for
County, in Book Page

TOGETHER with all and singular the Rights, Members, Hereditaments and Appurtenances to the said Premises belonging, or in anywise incident or appertaining.

TO HAVE AND TO HOLD all and singular the Premises before mentioned unto the said
A. J. Arledge, his
.....Heirs and Assigns forever.