

THE STATE OF SOUTH CAROLINA,  
COUNTY OF Greenville

FILED  
GREENVILLE CO. S. C.

FEB 7 9 40 AM 1949

OLLIE FARNSWORTH  
R. M. C.

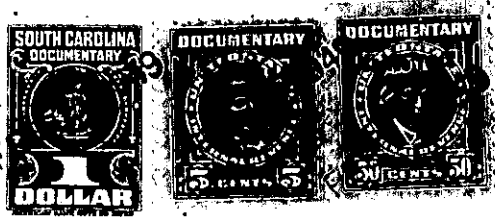

KNOW ALL MEN BY THESE PRESENTS, That **I, J. Norwood Cleveland**  
**of Marietta, South Carolina**  
in the State aforesaid, in consideration of the sum of  
**\*\*\*\*\* ONE HUNDRED TWENTY FIVE \*\*\*\*\*** Dollars  
to **to me** in hand paid at and before the sealing of these presents  
by **Elizabeth Hood**  
(the receipt whereof is hereby acknowledged), have granted, bargained, sold and released, and by these  
presents do grant, bargain, sell and release unto the said **Elizabeth Hood**

all that piece, parcel or lot of land in **Saluda** Township, **Greenville**  
County, State of South Carolina **Having the following Metes and Bounds:**

Beginning on a pin at a large Pine tree, on the South West  
Corner of the Springfield Lot; thence South 61 1/4 East 223 Feet to a pin  
(Following the back line of the Springfield and adjacent Lot) Thence  
South 79 1/2 East 300 Feet, still following the back line of the Chandler  
and adjacent lot, to a pin; Thence South 7 1/2 West 318 Feet to a pin; Thence  
North 79 1/2 W. 288 Feet to a pin; thence North 61 1/4 West 335 Feet back to  
the dividing line between Cleveland and Rudolph Anderson; thence with  
dividing line North 7 1/2 East 318 Feet to the Big Pine and BEGINNING CORNER.  
Containing FIVE ACRES more or less.

This Five Acre tract is directly behind the four front Lots  
that front on the Dividing Waters Road.

This Sale and Deed is made subject to Timber Lease of the  
Saluda Land and Lumber Company, which expires in 1951.

This is part of the Cherry Hill tract.

The above described land is **Part of** the same conveyed to me by  
**Mrs. Elizabeth M. Cleveland** on the \_\_\_\_\_ day of \_\_\_\_\_  
19\_\_\_\_, deed recorded in office Register of Mesne Conveyance for  
**Greenville** County, in Book \_\_\_\_\_ Page \_\_\_\_\_

TOGETHER with all and singular the Rights, Members, Hereditaments and Appurtenances to the  
said Premises belonging, or in anywise incident or appertaining.

TO HAVE AND TO HOLD all and singular the Premises before mentioned unto the said.....  
**Elizabeth Hood**  
**her** Heirs and Assigns forever.