

State of South Carolina  
COUNTY OF GREENVILLE  
GREENVILLE

FILED  
GREENVILLE CO. S. C.

JAN 14 12 49 PM 1949

OLLIE FARNSWORTH  
R. M. C.

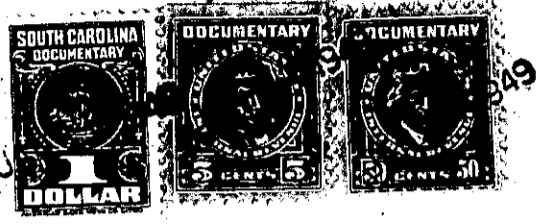

KNOW ALL MEN BY THESE PRESENTS, That Wilmington Realty Company Inc.,

a corporation chartered under the laws of the State of South Carolina

and having its principal place of business at  
Greenville in the State of South Carolina

for and in consideration of the sum of Two Hundred Fifty and 00/100 - - Dollars,

to it in hand duly paid at and before the sealing and delivery of these presents by the grantee S  
hereinafter named (the receipt whereof is hereby acknowledged), has granted, bargained, sold and  
released, and by these presents does grant, bargain, sell and release unto  
Joe Tollison and Leota S. Tollison

All that piece, parcel, or lot of land in Greenville Township,  
Greenville County, State of South Carolina, about three miles  
West of the City of Greenville, near State Highway No. 13, and  
being known and designated as Lot No. 4 as shown on Plat of pro-  
perty of Ruby Ragsdale Graham made by Piedmont Engineering Service,  
dated October 1947, and having the following metes and bounds,  
to wit:

BEGINNING at a stake on the East side of a County Road  
at corner of Lot No. 3 and running thence along line of  
said Lot No. 3 N. 59-15 E. 200 feet to a stake in line  
of Tract 4; thence with line of Tract 4 N. 21-30 W. 100  
feet to stake in line of Tract 5; thence with line of  
Tract 5 S. 59-14 W. 200 feet to stake on East side of  
County Road; thence with East side of County Road S 21-  
30 E. 100 feet to the beginning corner.

This is one of the lots of land conveyed to the grantor by J.P. Moore  
by deed dated September 1, 1948, recorded in the R.M.C. Office for  
Greenville County in Deed Book 361, Page 357.

Grantees are to pay taxes on above property for 1949.

238-1-25