

FILED

THE STATE OF SOUTH CAROLINA,  
COUNTY OF Greenville

JAN 13 11 39 AM 1949  
OLLIE FARNSWORTH  
R.M.C.

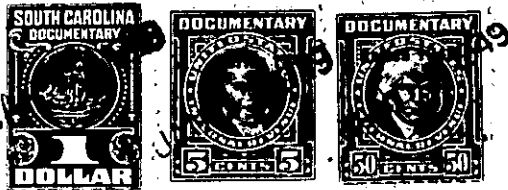

KNOW ALL MEN BY THESE PRESENTS, That I., Albert R. Castell, Jr

in the State aforesaid, in consideration of the sum of Five Hundred, No/100  
(\$500.00) Dollars

to me in hand paid at and before the sealing of these presents  
by William H. Smith

(the receipt whereof is hereby acknowledged), have granted, bargained, sold and released, and by these  
presents do grant, bargain, sell and release unto the said William H. Smith his heirs  
and assigns for ever.

all that piece, parcel or lot of land in Greenville Township, Greenville

County, State of South Carolina, on the East side of 10th Avenue in Judson Mills  
Village # 2. being known and designated as lot No. 8 of Block C. as  
shown on a plat of Judson Mills No. 2 Village made by Dalton & Neves,  
Engineers, in march 1939, which plat is recorded in the R.M.C. Office  
for Greenville County, S.C. in Plat Book K, at pages 1 and 2, and having  
according to said plat, the following metes and bounds, to wit;

BEGINNING at an iron pin on the East side of 10th Avenue at  
joint corner of lots 8 and 9, said pin also being 177.6 feet North from  
the Northeast corner of intersection of 10th Avenue and Gordan Street  
and running thence with the rear line of lots, 9,10, 11 and 12, N.80-44 E.  
223,8 feet to an iron pin; thence with the line of lots 13 and 17, N.9-16  
W. 60 feet to an iron pin; thence with the line of Lots 13 and 17, N.  
9-16 W. 60 feet to an iron pin; thence with the line of lot No. 7, S 80-44  
W.223.8 feet to an iron pin on the East side of 10th Avenue; thence with  
the East side of 10th Avenue, S.9-16 E. 60 feet to the beginning corner.

This conveyance is subject to the Right-of-way, easements, and  
restrictions now on record in the R. M. C. Office for Greenville County  
S.C. as shown on Deed from Judson Mills to Winford L. McCullough, dates  
October 22nd 1942, Recorded Vol. 248 page 195. in said R.M.C. Office.

116-15-16