

THE STATE OF SOUTH CAROLINA,
COUNTY OF *Greenville*

FILLED
GREENVILLE CO. S. C.

NOV 26 11 56 AM 1913

OLLIE FARNSWORTH
R. M. C.

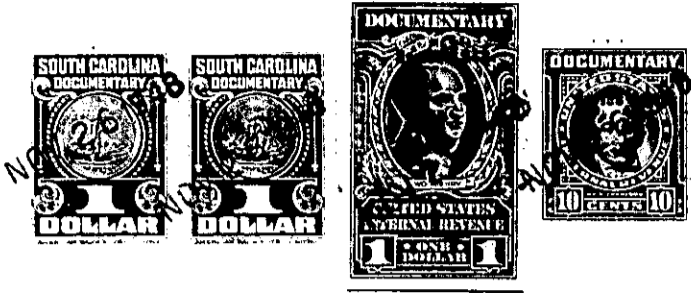

KNOW ALL MEN BY THESE PRESENTS, That *Wm. Marvin L. Plunklee*
and Claire S. Plunklee

in the State aforesaid, in consideration of the sum of
\$ 882.⁷³ - - - - - Dollars

to *us* in hand paid at and before the sealing of these presents
by *J. M. Southern*

(the receipt whereof is hereby acknowledged), have granted, bargained, sold and released, and by these
presents do grant, bargain, sell and release unto the said *J. M. Southern*
and his heirs

all that piece, parcel or lot of land in *O Neal* Township, *Greenville*
County, State of South Carolina *Having the following description.*

*Beginning on an iron pin in the road leading from
Locust Hill to Kree. thence, with the center of said road,
N 72 W 110 feet to a head in said road. thence N 70 W 256 feet to
a head in said road. O. M. Southern corner. thence S 7-45 W
635 feet to a stake on the Moore line. thence with said
line, S 70 E. 453 feet to a stake. thence N 0-15 W 674 feet to the*

*Beginning corner containing 5.75 acres more or less
This is a part of the same land recorded in
the R. M. C office of Greenville County. Book. 285 page 33.*

The above described land is the same conveyed to me by
on the day of
19 . . . deed recorded in office Register of Mesne Conveyance for
County, in Book Page

TOGETHER with all and singular the Rights, Members, Hereditaments and Appurtenances to the
said Premises belonging, or in anywise incident or appertaining.
TO HAVE AND TO HOLD all and singular the Premises before mentioned unto the said
J. M. Southern
and his Heirs and Assigns forever.