

THE STATE OF SOUTH CAROLINA,  
COUNTY OF Greenville

FILED  
GREENVILLE CO. S. C.

NOV 17 4 42 PM 1948

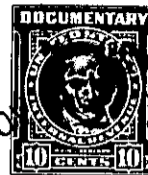

OLLIE FARNSWORTH  
R. M. C.



KNOW ALL MEN BY THESE PRESENTS, That I, D.C. Poole,

in the State aforesaid, in consideration of the sum of Three Thousand Two Hundred Fifty (\$3,250.00) Dollars

to me in hand paid at and before the sealing of these presents by L.A. Pittman

(the receipt whereof is hereby acknowledged), have granted, bargained, sold and released, and by these presents do grant, bargain, sell and release unto the said L.A. Pittman and his

heirs and assigns forever:

all that piece, parcel or lot of land in Oneal Township, Greenville County, State of South Carolina, lying on the West side of a road which leads from the Gap Creek Road to the Bart Pennington old homestead, bounded on the North by lands of Lula Duncan Jones, C.D. and Sallie Crain, on the East by said road and lands of C.D. and Sallie Crain, on the South by lands of W.A. Jenkins and Tea Barton Estate, and on the West by Tea Barton Estate, and having the following courses and distances: BEGINNING at a point in the center of the aforementioned road, on line of C.D. and Sallie Crain land, iron pin on said line on the western bank of the road, and runs thence with said line N. 42.45 W. 770.5 feet to a stone, joint corner with the Crain land and lands of Lula Duncan Jones; thence S. 67.00 W. 703 feet to an iron pin on or near branch(ash 3m); thence S. 43 1/4 E. 606 feet, more or less, to an iron pin, corner of land now owned by W.A. Jenkins; thence S. 61.00 E. 830 feet to a point in the center of said Pennington Road (iron pin on western bank of said road); thence along and with the center of said road N. 1 1/4 W. to the beginning corner, containing Eight (8) Acres, more or less.

(Included in the above courses and distances is a tract of land heretofore conveyed by me to the grantee by deed which is recorded in Deed Book 335, page 183. It is intended hereby to convey to the grantee