

PLAT OF LAND USED BY  
GREENVILLE CO. FOR ROAD  
ON H.C. HESTER'S FARM  
Near Tigerville, S.C.

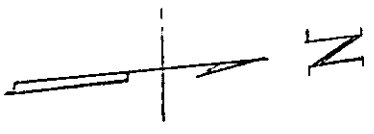
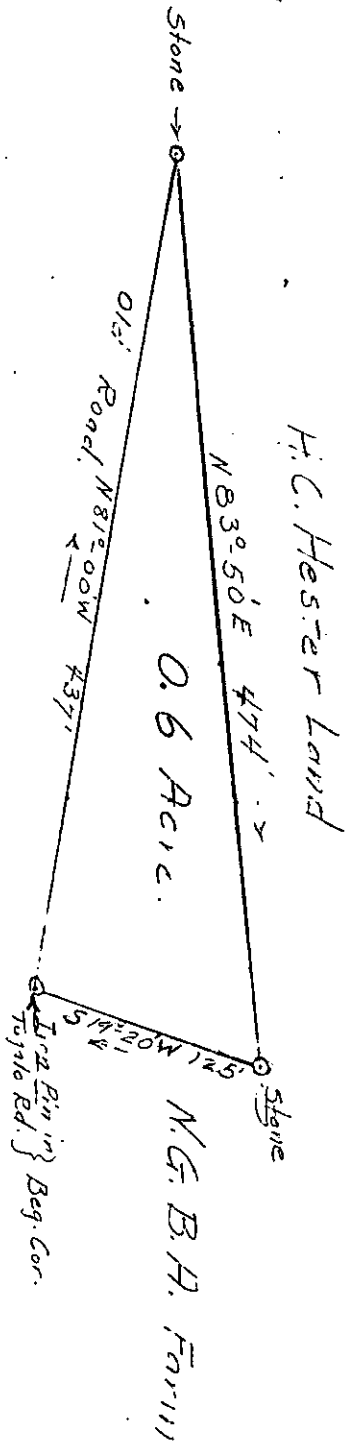

The above described land is \_\_\_\_\_ the same conveyed to me by \_\_\_\_\_  
 on the \_\_\_\_\_ day of \_\_\_\_\_  
 19 \_\_\_\_\_, deed recorded in office of Register of Mesne Conveyance for \_\_\_\_\_  
 County, in Book \_\_\_\_\_ Page \_\_\_\_\_

TOGETHER with all and singular the Rights, Members, Hereditaments and Appurtenances to the said  
 Premises belonging, or in anywise incident or appertaining.

TO HAVE AND TO HOLD all and singular the Premises before mentioned unto the said \_\_\_\_\_  
**Greenville County, its** \_\_\_\_\_  
 Heirs and Assigns forever.