

STATE OF SOUTH CAROLINA

~~GREENVILLE COUNTY~~
GREENVILLE COUNTY

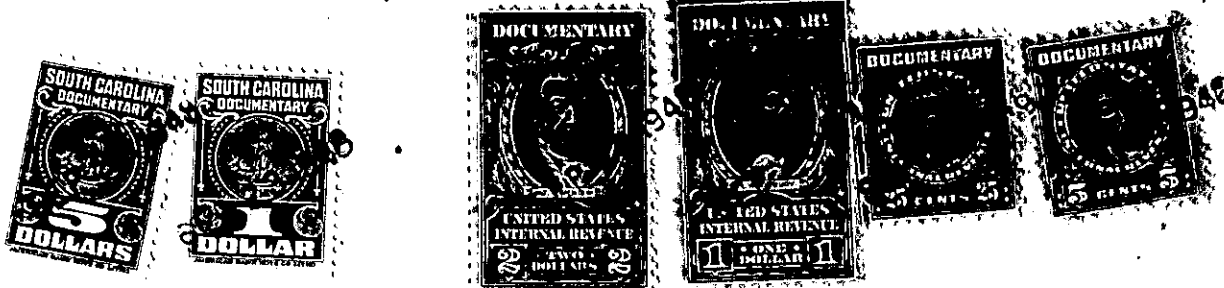

Know all Men by these Presents, That I, Vida Ash,

in the State aforesaid, in consideration of the sum of Three Thousand and no/100- - - -
- - - - - \$3000.00- - - - - Dollars
to me in hand paid at and before the sealing of these presents by

W. F. WILSON,

(the receipt whereof is hereby acknowledged), have granted bargained, sold and released, and by these presents do grant, bargain, sell and release unto the said W. F. WILSON, his heirs and assigns, forever,

All those two tracts of land in Ebenezer-Welcome School District, Greenville County, State aforesaid, and more particularly described by metes and bounds as follows:

TRACT NO. 1: Beginning at a stone on the Mountain side known as the Lindsey and Sudduth corners, and running thence N. 1, E. 48.87 chains to a stone; thence S. 80 W, 22.40 chs. to a stake on the old line; thence S. 25 E. 44.50 chs. to the beginning corner and containing fifty (50) acres, more or less, bounded by lands of Lindsey, Emorys, tract formerly belonging to J. M. Sudduth, now Haskell Sudduth, and tract No. 2 hereinafter described and being the same conveyed to Henry Ash by L. E. Stringer by deed recorded in Vol. 232, at Page 95, Office of RMC for Greenville County.

TRACT NO. 2: All that other parcel and tract of land situate, lying and