

THE STATE OF SOUTH CAROLINA,
COUNTY OF Greenville

FILED
WILEY C. S. C.
1948 FEB 11 11 13 AM 1948
WILEY FALLS NORTH
R. H. C.

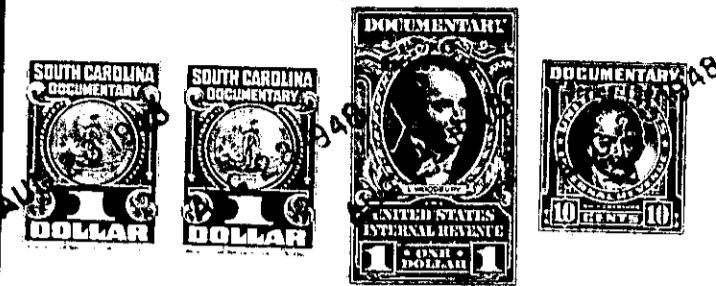

KNOW ALL MEN BY THESE PRESENTS, That.....
I, J. E. Johnson, of Greenville County.....
in the State aforesaid, in consideration of the sum of.....
-- Eight Hundred and No/100 ---- Dollars
to..... me..... in hand paid at and before the sealing of these presents
by..... -- Ed. Johnson -- His wife Alice Johnson.....
(the receipt whereof is hereby acknowledged), have granted, bargained, sold and released, and by these
presents do grant, bargain, sell and release unto the said Ed Johnson His wife Alice
Johnson

all that piece, parcel or lot of land in Austin Township, Greenville
County, State of South Carolina, located on the east side of the C. & W. C.
Railway in Town of Mauldin, S. C., adjoining lands of Watson Greene,
Mr. Austin, et al., and containing 2 acres according to a plat made
by W. J. Riddle in July 1948, and having according to said plat the
following metes and bounds, TO-WIT:-

BEGINNING at an iron pin on the right-of-way of the C. & W. C.
Railway and joint corner with Watson Greene and running thence along
Greene line N. 83-08 E. 625.5 ft. to iron pin on Austin line; Thence
along Austin line S. 0-25 E. 75 ft. to iron pin; Thence still along
Austin line S. 4-11 E. 287.2 ft. to iron pin on Shaver line; Thence
along Shaver line S. 80-13 W. 23 ft. to iron pin; Thence N. 41-21 W.
365.8 ft. to stake; Thence S. 76-44 W. 350.7 ft. to stake on C. & W. C.
Right-of-way; Thence N. 17-38 W. 105.7 ft. to the beginning corner.

M2-2-6

The above described land is a portion of the same conveyed to me by
Watson Green on the 25th day of
Feb. 1947, deed recorded in office Register of Mesne Conveyance for
Greenville County, in Book 308 Page 107

TOGETHER with all and singular the Rights, Members, Hereditaments and Appurtenances to the
said Premises belonging, or in anywise incident or appertaining.

TO HAVE AND TO HOLD all and singular the Premises before mentioned unto the said.....
-- Ed Johnson, his -- Wife Alice Johnson.
Heirs and Assigns forever.