

THE STATE OF SOUTH CAROLINA,
COUNTY OF Greenville

AUG 19 1 19 1911

RECEIVED
R. P. C.

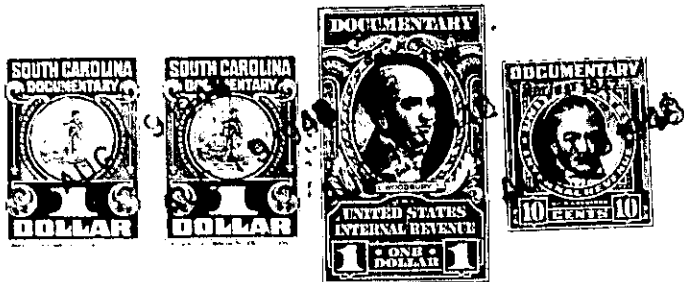

For True Consideration See Affidavit
Book 11 Page 182

KNOW ALL MEN BY THESE PRESENTS, That I, D. N. Mayfield
of Greenville County
in the State aforesaid, in consideration of the sum of Ten Dollars and other
Considerations ----- Dollars
to me in hand paid at and before the sealing of these presents
by Irene Gwinn
(the receipt whereof is hereby acknowledged), have granted, bargained, sold and released, and by these
presents do grant, bargain, sell and release unto the said Irene Gwinn

all that piece, parcel or lot of land in Austin Township, Greenville
County, State of South Carolina, located on the South side of the Georgia
Road, East of the Town of Simpsonville, adjoining other lands of
Grantor, and having the following metes and bounds according to
a survey and plat made by E. E. Gary, Surveyor on Aug. 14, 1948:-
BEGINNING at a point in the center of the Georgia Road (iron pin
on bank) and running thence S. 20 E. 3.16 chains to iron pin;
thence N. 65 3/4 E. 3.16 chains by an iron pin to a point in
center of farm road; Thence along center of farm road N. 20 W.
3.16 chains to a point in center of Georgia Road; Thence along
center of Georgia Road S. 65 3/4 W. 3.16 chains to the beginning
corner, and containing one (1) acre.

The above described land is a part of the same conveyed to me by
S. T. Moore on the 25th day of
Nov. 19 01, deed recorded in office Register of Mesne Conveyance for
Greenville County, in Book 17 Page 375

TOGETHER with all and singular the Rights, Members, Hereditaments and Appurtenances to the
said Premises belonging, or in anywise incident or appertaining.

TO HAVE AND TO HOLD all and singular the Premises before mentioned unto the said
Irene Gwinn, her
Heirs and Assigns forever.