

THE STATE OF SOUTH CAROLINA

COUNTY OF Greenville

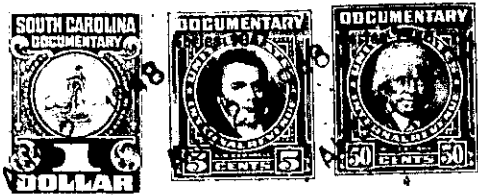

AUG 23 1948

KNOW ALL MEN BY THESE PRESENTS: That I, I. D. Bishop,

in the State aforesaid, in consideration of the sum of Two Hundred Eighty-five and no/100

to me in hand paid at and before the sealing of these presents by R. W. Chandler

(the receipt whereof is hereby acknowledged), have granted, bargained, sold and released, and by these presents do grant, bargain, sell and release unto the said R. W. Chandler and his Heirs and Assigns

all that piece, parcel or lot of land in O'Neal Township, Greenville County, State of South Carolina, about three miles Northwest from Greer, and being all of Lots 9, 10, 18, and 19 on plat of property made for I. D. Bishop by H. S. Brockman, Surveyor, dated July 20, 1948, to be hereafter recorded, and having the following courses and distances, to-wit:

BEGINNING at a stake on the Eastern edge of the Rutherford Road, jointcorner of Lots 10 and 11, and runs thence with the common line of Lots 10 and 11 and also 17 and 18 N. 66.45 E. 381.3 feet to a stake on the Western edge of new road; thence therewith S. 23.15 E. 100 feet to a stake, joint corner of Lots 19 and 20; thence with the common line of Lots 19 and 20 and also 8 and 9 S. 66.45 W. 382 feet to a stake on the Eastern edge of the Rutherford Road; thence therewith N. 23.16 W. 100 feet to the beginning.

The above described land is the same conveyed to me by on the day of 19 , deed recorded in office of Register of Mesne Conveyance for County, in Book Page

TOGETHER with all and singular the Rights, Members, Hereditaments and Appurtenances to the said Premises belonging, or in anywise incident or appertaining.

TO HAVE AND TO HOLD all and singular the Premises before mentioned unto the said R. W. Chandler, and his

Heirs and Assigns forever.