

State of South Carolina  
COUNTY OF GREENVILLE  
GREENVILLE

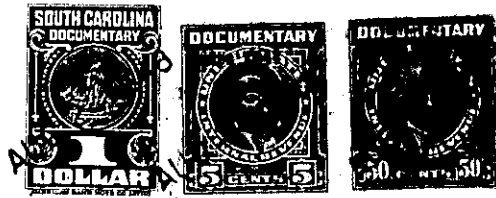

KNOW ALL MEN BY THESE PRESENTS, That HOMES, INC. OF GREENVILLE, S. C.

a corporation chartered under the laws of the State of South Carolina

and having its principal place of business at  
Greenville in the State of South Carolina

for and in consideration of the sum of Four Hundred and 00/100 (\$400.00) Dollars,  
and assumption of mortgage referred to below

to it in hand duly paid at and before the sealing and delivery of these presents by the grantee S.  
hereinafter named (the receipt whereof is hereby acknowledged), has granted, bargained, sold and  
released, and by these presents does grant, bargain, sell and release unto

WILLIAM MCSWAIN MCKINNEY AND CAROLINE WEST MCKINNEY,

their Heirs and Assigns, Forever:

All that piece, parcel or lot of land with the buildings and improvements thereon situate, lying and being in Chick Springs, Township, County of Greenville, State of South Carolina, and being known and designated as Lot No. 24 according to a plat of Super Highway Home Sites prepared by Dalton & Neves, Engineers, May 1946, which plat is recorded in the R. M. C. Office for Greenville County in Plat Book P, at page 53, and restrictions as recorded at same place in Deed Book 291, Pages 369 and 370 and having the following metes and bounds, to-wit:

BEGINNING at an iron pin on the Northern side of Lee Road at the joint front corner of Lots # 23 and 24 and running thence along the Northern side of Lee Road, N. 73-35 E. 80 feet to an iron pin at joint front corner of Lots # 24 and 25; thence along the common line of said last mentioned lots, N. 16-25 W. 168.1 feet to an iron pin at joint rear corner of Lots # 24 and 25 and also being center of a five foot strip reserved for utilities; thence along center of said utilities strip, S. 72-14 W. 80 feet to an iron pin at joint rear corner of Lots # 24 and 23; thence along the common line of said last mentioned lots, S. 16-25 E. 166.1 feet to an iron pin, the beginning corner.

ALSO conveyed is one 30 Gallon Automatic Electric Hot Water Heater located in the dwelling on the above described property.

As a part of the consideration for this conveyance, the grantees assume and agree to pay the balance due on that certain mortgage given by the grantor to The Prudential Insurance Company of America, securing the sum of \$6,600.00 dated July 21, 1948 and recorded in the R.M.C. Office for Greenville County.

This being the same property conveyed to the grantor herein by deed from William McSwain McKinney dated April 20, 1948.