

THE STATE OF SOUTH CAROLINA,  
COUNTY OF GREENVILLE

FILED  
GREENVILLE CO. S. C.

JUL 23 4 49 PM 1948

OLLIE FARHSWORTH  
R. M. C.

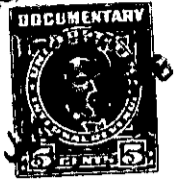
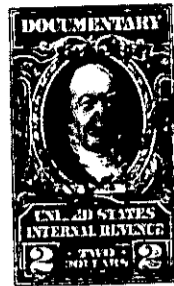

KNOW ALL MEN BY THESE PRESENTS, That .....

I, WALTER W. GOLDSMITH.....

in the State aforesaid, in consideration of the sum of Six thousand five hundred and no/100  
..... Dollars

to me..... in hand paid at and before the sealing of these presents  
by W. A. MATTISON AND BESSIE B. MATTISON.....

(the receipt whereof is hereby acknowledged), have granted, bargained, sold and released, and by these presents  
do grant, bargain, sell and release unto the said W. A. MATTISON AND BESSIE B. MATTISON,  
their heirs and assigns:

All that certain piece, parcel or lot of land in Butler Township,

~~XXXXXX XXXX XXXX XXXX XXXX XXXX~~

~~XXXXXX~~

~~XXXXXX XXXX XXXX XXXX XXXX~~

Greenville County, near the City of Greenville, State of South  
Carolina known and designated as Lot No. 12 of Airport Village Farms  
according to plat made by M. H. Woodward, Engineer and Piedmont  
Engineering Service dated April 23, 1947, and having the following  
metes and bounds to wit:

BEGINNING at an iron pin on Jimmy Doolittle Road 564.6 feet from  
the Southwestern intersection of said Jimmy Doolittle Road and  
Airport Road; thence with said Jimmy Doolittle Road S. 15-30 W.  
100 Feet to an iron pin; thence N. 74-30 W. 200 feet to an iron pin;  
thence N. 15-30 E. 100 feet to an iron pin; thence S. 74-30 E. 200  
feet to the point of beginning.

The above described land is

the same conveyed to me by

on the day of

19 , deed recorded in office Register of Mesne Conveyance for

Greenville

County, in Book

Page

TOGETHER with all and singular the Rights, Members, Hereditaments and Appurtenances to the said  
Premises belonging, or in anywise incident or appertaining.

TO HAVE AND TO HOLD all and singular the Premises before mentioned unto the said.....  
W. A. Mattison and Bessie B. Mattison, their

.....Heirs and Assigns forever.