

VOL 351 PAGE 38

State of South Carolina,

Greenville County

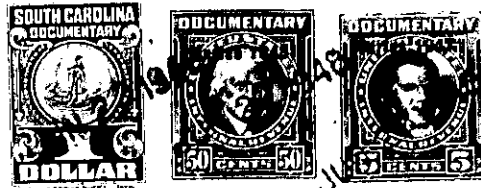

FILED
GREENVILLE CO. S. C.

JUN 22 12 03 PM 1948

Know all Men by these Presents, That **LILLIE F. FRANSWORTH**
R.M.C.

Annie Mae Thrift Burton,

formerly

Annie Mae Thrift,

in the State aforesaid,

for and

in consideration of the sum of

Two Hundred Fifty

Dollars

to

me paid by

Coffee Lee Thrift

in the State aforesaid, the receipt whereof is hereby acknowledged, have granted, bargained, sold and released, and by these presents do grant, bargain, sell and release unto the said

Coffee Lee Thrift, his heirs and assigns, forever,

All my undivided interest in and to

all that piece, parcel or lot of land in

Greenville

Township, Greenville

County, State of South Carolina, on the White Horse Road, about four miles from the Greenville County Court House and having the following metes and bounds, to wit:

BEGINNING at the most southernly corner of the land of A. W. Jones, the said corner being in the center of the White Horse Road and a joint corner between the lands of A. W. Jones and P. E. Freeman, and running thence northernly on said boundary N. 39-30 E. two hundred nineteen and two-tenths (219.2) feet to an iron pin; thence S. 84-30 W. 155 feet to a point in the center of said White Horse Road; thence 155 feet to the beginning corner, less a small strip taken by the Highway Department for highway purposes.